Opportunities in Saskatchewan

Eight Binders (32 horses) cutting Flax. Saskatchewan is the greatest Flax producing Province of the Dominion. See Flax Fibre and Linen Manufacture, page 17.

SHORTT
FC
3817.2
.O C2
1919

25 00

Opportunities in Saskatchewan

1919

Containing Extracts from
Heaton's Handbooks of Canadian Resources

(*See next page*)

The Canadian Provincial Booklets

(For free copies see over)

Printed in Canada

50200832459

Province of the Dominion. See Flax Fibre and Linen Manufacture, page 17.

Heaton's Provincial Booklets

are published and revised to date for the Canadian Provincial Governments. Together they form the only uniform series of publications covering each Province in Canada.

Apply for Free Copies

to the Agents of the Provinces in London or to the Minister of Agriculture of each Province as follows:

Heaton's Alberta Booklet	*at*	*Edmonton, Alta.*
" *Brit. Columbia Booklet*	"	*Victoria, B.C.*
" *Manitoba Booklet*	"	*Winnipeg, Man.*
" *New Brunswick Booklet*	"	*Fredericton, N.B.*
" *Nova Scotia Booklet*	"	*Halifax, N.S.*
" *Ontario Booklet*	"	*Toronto, Ont.*
" *Pr. Ed. Island Booklet*	"	*Charlottetown, P.E.I.*
" *Quebec Booklet*	"	*Quebec, Que.*
" *Saskatchewan Booklet*	"	*Regina, Sask.*

Heaton's Handbooks of Canadian Resources

Price of each part 50 cents

PART I.—**Natural Resources.** A complete summary of the Natural Resources of Canada covering agriculture, fisheries, forest products, fur trade, mining, water powers, with references to Government publications which contain complete detailed information.

PART II.—**Descriptions of Towns and Local Industrial Opportunities** with specially prepared commercial maps of each Province.

PART III.—**Colonization.** Crown Land Regulations and detailed descriptions of every County and agricultural district in every Province with 11 specially prepared maps.

Heaton's Agency, Toronto, Canada

Copyright by Ernest Heaton, Toronto, 1919

OPPORTUNITIES
IN
SASKATCHEWAN

General Information

AREA AND PHYSICAL FEATURES.—AREA. The total area, including land and water, is 251,700 square miles—390 miles broad and 760 miles North and South; i.e., 10,400 sq. miles larger than Austria-Hungary.

AREA IN CULTIVATION. Out of the total land area of 155,-092,480 acres, the estimated area under cultivation is less than ten million acres—less than ten per cent.

PRAIRIES. The Southern part of the province is more or less gently rolling prairie, generally bare of trees, and is composed of the western part of the second and eastern part of the third prairie steppe.

PARK LANDS. To the north the prairies are interspersed with "bluffs" of birch and poplar, and there are numerous lakes and creeks.

FORESTS. Above the prairies are extensive forests, thinning off towards the northern boundary. See under Forests.

Lakes. The lakes in Saskatchewan of more than 100,000 acres area are as follows:

	Area in Acres		Area in Acres
Reindeer (part).	1,473,120	Buffalo.....	180,000
Athabasca (part)	1,152,480	Dore.....	155,000
Wollaston.....	580,000	Ile à la Crosse..	120,000
Cree.....	260,000	Cumberland...	106,000
La Plonge.....	245,000	Quill.....	140,000
La Rouge.....	220,000		

Rivers. The province is traversed by the North and South Saskatchewan Rivers. In the farthest north is the Churchill River, emptying into the Hudson Bay; in the centre and south the Qu'Appelle and Souris Rivers.

CLIMATE. In summer the temperature often rises to 100 degrees. Winters are cold, lasting from end of November to middle or end of March. The atmosphere is clear and dry owing to the altitude, 1,500 ft. to 3,000 ft.

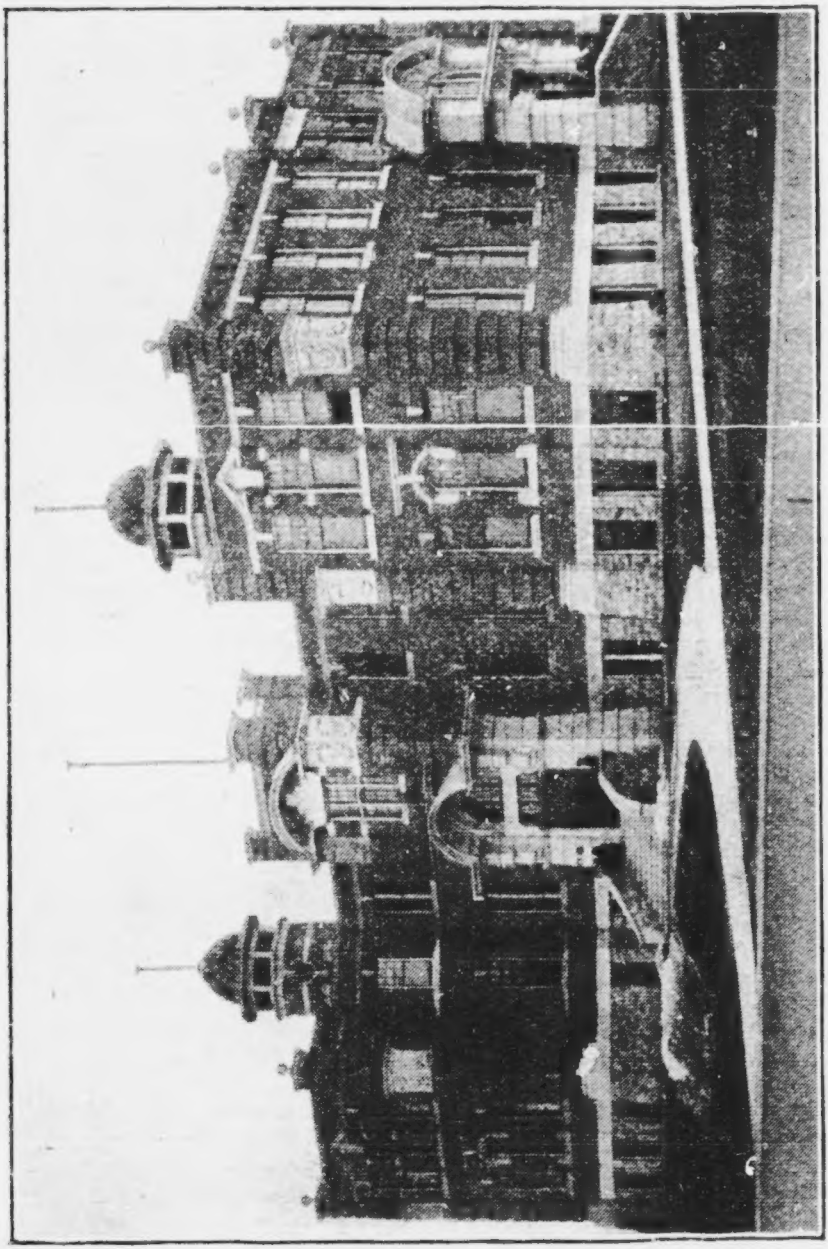

A Saskatchewan High School. For description of Educational System see page 7.

Snowfall is light. Bright sunshine is the rule. There are no blizzards, floods, earthquakes or cyclones. West and south of Swift Current chinook winds occasionally occur. Here cattle winter well on the range. The following table compiled for "Heaton's Annual" by the Meteorological Department at Toronto shows the mean average temperature and average annual rainfall in inches, at different points in Saskatchewan:

	Temperature	Rainfall
Indian Head	33.9	18
Moose Jaw	33.5	14
Moosomin	33.5	16
Pense	35.2	18
Prince Albert	32.1	17
Qu'Appelle	35.2	19
Regina	33.2	14
Saskatoon	33.7	14
Swift Current	38.3	16

Latitude. The British Isles lie in the same latitude as the Province of Saskatchewan. Denmark, the Netherlands, Belgium, the greater part of Germany and about half of Russia, are as far north as Regina. Edinburgh is farther north than any of the settled parts of Saskatchewan. Petrograd, Russia and Christiania, Norway, are in the same northern latitude as the northern boundary of Saskatchewan.

DOMINION HOMESTEADS. In the southeastern and central districts, where settlement is comparatively thick, homesteads are rather few and far between. The available homesteads are principally in the northern portion of Central Saskatchewan, which is watered east and west by the main Saskatchewan River and by its chief branch, the North Saskatchewan. Northern Saskatchewan has not yet been opened up to any extent for settlement.

How to Make Selection. Homesteads in the Prairie Provinces are being rapidly taken up. It is, therefore, practically impossible to make a selection by correspondence. First visit in person the office of J. Bruce Walker, Commissioner of Immigration, near the C.P.R. Station at Winnipeg. Here maps can be consulted and definite information obtained of Dominion Lands unallotted to date, the character of the soil, and a description of any district. Choose a locality and make alternative selections of homesteads, then apply to the Dominion Lands Agent in that locality.

DOMINION HOMESTEAD REGULATIONS. In Manitoba, Saskatchewan and Alberta, land is surveyed into townships 6 miles square, divided into 36 sections

of 640 acres each. Sections 11 and 29 are reserved for school purposes; Sections 8 and 26 belong to the Hudson's Bay Co. Other sections are available for homesteading. Any person who is sole head of a family, or any male over 18 years old, who is a British subject, or declares his intention to become a British subject, or a widow with minor children of her own dependent on her for support, may, on paying $10, obtain entry for a quarter section (160 acres more or less) of Dominion Lands in Manitoba, Saskatchewan or Alberta. Applicant must appear in person at the Dominion Lands Agency or sub-agency for the district. Entry by proxy may be made at any agency for a husband, father, mother, son, daughter, brother or sister, if eligible, and when duly authorized by the prescribed form. Duties: Erection of a habitable house, 6 months' residence and cultivation of land in each of 3 years. A homesteader may live within 9 miles of his homestead on a farm of at least 80 acres, solely owned and occupied by him, or by his father, mother, son, daughter, brother or sister, or upon a homestead entered for and occupied by them within the prescribed distance. Before applying for patent, homesteader must break 30 acres and crop 20, part of work being done each year. If residing in vicinity, as stated above, he must break 50 acres and crop 30.

ENEMY SUBJECTS EXCLUDED. By Order-in-Council, dated 3rd November, 1917, it is provided that no application for an entry for a homestead shall be granted unless the person making an application was at the commencement of the European war and has since continued to be a British subject or a subject of a country which is an ally of His Majesty in the present war or a subject of a country which is now a neutral country and unless he establishes the same to the satisfaction of the Minister of the Interior. The provisions of this regulation shall not apply to any alien born person who has become naturalized as a British subject since the commencement of the European war and who has been appointed to, or has enlisted in or joined the Canadian Expeditionary Forces, and who is either a member of such forces or has been honorably discharged therefrom, or, in the case of an officer, has been permitted to resign or without fault on his part has had his services dispensed with.

SUBSTITUTION OF STOCK FOR CULTIVATION. The ownership of live stock may be substituted for cultivation if a report from a Homestead Inspector shows that the quarter-section does not contain arable land to the extent required to obtain patent under the regulations with respect to cultivation.

DOMINION SCHOOL LANDS. These comprise Sections 11 and 29 in every township in Saskatchewan. They are administered by the Dominion Government in trust for the province, and can only be disposed of by sale at public auction to the highest bidder, subject to a certain upset price.

For dates of impending sales, write to J. W. Greenway, Commissioner Dom. Lands, Ottawa. In 1918, prices ranges from $7 to $81 per acre.

TERMS OF SALE. The sales are held yearly, provided the conditions are favorable, the lands being first inspected and valued to determine the upset price; terms—one-tenth cash and balance in nine equal annual instalments, with interest at 6%. When payments are in arrears, interest is chargeable on such arrears to the principal and interest at 7%. Scrip or warrants are not accepted in payment. There are no settlement conditions.

GRAZING PERMITS. Grazing permits for these lands are granted annually at the rate of four cents per acre.

LEASES. Leases of these lands are issued (a) for coal mining for a term of twenty-one years at a rental of $1.00 per acre and subject to a royalty of five cents per ton; (b) for petroleum and natural gas for twenty-one years, subject to a payment of rental from the first year at 25 cents per acre and at the rate of 50 cents per acre for the subsequent years; (c) for fire clay for a term of twenty-one years, subject to rental at a rate of $1.00 per acre, not more than forty acres being leased to any one person; (d) for hay purposes for a term of five years, subject to the payment of rental at the rate of 25 cents per acre.

PERMITS TO CUT TIMBER. Are issued subject to the payment of dues fixed by the regulations.

EDUCATION.—PUBLIC SCHOOL DISTRICTS. Any portion of the province with an area not exceeding 20 square miles may be organized into a public school district, provided there are residing therein ten children of school age and four persons each of whom on its organization will be liable to be assessed for school purposes.

Schools in Province. In 1917 there were in the province, 7 Collegiate Institutes, 15 High Schools, 4,004 Public School Districts, 16 Roman Catholic Separate School Districts and 3 Protestant Separate School Districts.

PUPILS AND TEACHERS. In 1917 there were 3,886 pupils attending High Schools and Collegiate Institutes. 119 teachers engaged in High Schools and Collegiate Institutes, 16 public schools, 138,731 pupils and 5,734

teachers; 665 first class, 2,099 second class, 2,128 third class, and 456 provisionally certificated teachers.

Farm Boys' Camps. A Farm Boys' Camp is held in connection with the Annual Provincial Exhibition at Regina. A short course is given in agriculture and Animal Husbandry. The boys are selected by the various Agricultural Associations.

School Gardens and Fairs. School Gardens and School Fairs are gaining in favor, and instruction in agriculture is gradually being introduced into the High Schools. The majority of Elementary Schools have gardens which are used in connection with instruction in Nature Study and Elementary Agriculture. Approximately 70,000 children representing about 1,000 school districts took part in 1917 in 84 school fairs.

University. The University of Saskatchewan at Saskatoon was erected at a cost of $5,000,000, after the pattern of the University of Chicago. It includes a college of arts and science, a college of law, a college of agriculture, and schools of engineering, pharmacy and accounting.

FISHERIES. With increased railway facilities the fishing industry will become important. In the north the great Lake trout run up to 60 lbs.; with whitefish, pike and perch, they form the bulk of the catch. In the south, whitefish, tullibee, pike, perch, yellow perch, buffalo fish and suckers are found. Lowes Lake is the best commercial water. In the rivers, goldeyes and other fish are taken by the angler and large sturgeon occur. Whitefish, trout, pickerel and pike are shipped to Manitoba, the U.S.A. and Toronto.

FRANCHISE. To vote for a member of the Dominion or Provincial Government it is necessary to be a native-born or a naturalized British subject, with 12 months' residence in Canada and 3 months in the electoral district. In Municipal Elections, men and women of any nationality, being property holders, may vote even on such matters as taxation.

FORESTS. The country north and east of Prince Albert is heavily timbered with spruce, tamarack and a sprinkling of jack pine. The timber lands are administered by the Dominion Government. Prince Albert is the centre of the lumbering industry. Lumbering is carried on at Green Bush, Etomani, Sturgeon Lake and Crooked River.

ESTIMATE OF STANDING TIMBER. The following provisional estimate was made by the Commission of Conservation in 1918: Approximate total forest area of

province, 98,250,000 acres; wooded land area, 73,000,000; area under present commercial spruce forest, 750,000 acres. The above contains saw timber, viz.: Spruce, 3,000,000,000 bd. ft.; poplar, 4,000,000,000 bd. ft.; jack pine, 800,000,000 bd. ft.; total, 7,800,000,000 bd. ft. Pulpwood, viz.: Spruce, fir and poplar (5 species), 55,000,000 cords; Jack pine cordwood, 78,000,000; birch, tamarack and willow, 17,000,000; total 150,000,000 cords, or 83,000,000 bd. ft.

MINING.—MINERAL PRODUCTION. The annual mineral production of the Province of Saskatchewan for the past 6 years, as published by the Department of Mines, Ottawa, is as follows:

1912	$1,165,642	1915	$ 395,728
1913	881,142	1916	590,473
1914	712,313	1917	832,335

PROSPECTING OPPORTUNITIES. The northern portion of Saskatchewan consists of pre-Cambrian rocks, in which, in Ontario, Michigan and Minnesota, rich silicon, copper, iron, gold, pyrite, mica and other mineral deposits have been found. Northern Saskatchewan is practically virgin territory for the prospector.

Clay. Clay suitable for making bricks is found in many localities. At Estevan the clay deposit is underlaid by lignite coal. In the Dirt Hills south of Moose Jaw, white and grey clays of a refractory character are found associated with clay shales, from which fire bricks have been manufactured at Claybank. Similar clays occur near Mitchelltown on the C.N.R., at Willows on the C.P.R., south of Twelve Inch Lake and along the Frenchman River Valley in the Cypress Hills. The clays in the Cypress Hills are more suitable for sewer pipe and stoneware.

Coal. There are two coal bearing formations. The lower form is the Belly River. Here the coal is of poor quality. The higher form is in the Souris District, where there are over 30 operating mines. The beds are widely distributed in the Southern part. The chief centre is Estevan; a $400,000 plant to manufacture briquettes has been established here.

Glass Sand. Sand suitable for making glass occurs north-east of Prince Albert.

Gold. Dredging operations have been carried on in the North Saskatchewan River above Prince Albert, with some success.

Iron. Clay ironstone is found near the Cypress Hills, in the southwestern part of the province. There is a deposit of hematite and limonite on the southeast point of Black Bay.

Saskatchewan ranks second among the Provinces in live stock. S.W. Saskatchewan west of Swift Current is particularly adapted to cattle and sheep raising. See pages 19, 20.

Mineral Pigments. There is an extensive and valuable deposit of pigments near Duck Lake. Good samples of Ochres have been found about 100 miles north of Lloydminster, and in other localities.

Natural Gas. At Swift Current, in a well owned by the city, gas was struck in 1914, at 2,200 ft. It has a constant flow of 12 lbs. to the square inch. The gas is being used to heat the municipal hot houses.

Peat. Peat bogs have been found in the north at Methy Lake and other places.

Petroleum. Bituminous shales occur near The Pas Mountains.

Salt. A salt spring exists in the Pasquia Hills, northeast of Prince Albert, and salt and sulphur springs are found in the western part.

MANUFACTURES. According to statistics published by the Dominion Government, the value of manufactured products in Saskatchewan in 1910, as compared with 1900, was: In 1900, $651,067; in 1910, $6,332,132. In 1910, the total value of products in Regina was $1,313,274; in Moose Jaw, $738,818; in Saskatoon, $683,277.

Brick and Tile Manufacture. Beds of excellent clay are found in many parts awaiting development. (See under Mining.) Of the clay products annually used in Saskatchewan less than 25% is manufactured in the Province.

POPULATION. According to the Dominion Census, the population of the province was 91,279 in 1901, 257,763 in 1906, and 492,432 in 1911, of which 291,730 were males, 200,702 females. Estimated population in 1914, 691,000. A census taken by the Provincial Government in the spring of 1917 shows a total population of 715,381.

RELIGIONS OF THE PEOPLE In 1911 according to the Dominion Census, 57 different religions were represented, including 96,564 Presbyterians, 99,092 Roman Catholics, 78,325 Methodists, 75,342 Anglicans, 56,147 Lutherans.

ORIGINS OF THE PEOPLE In 1911, according to the Dominion Census there were in the province 251,010 British, 23,251 French, 68,628 Germans, 41,651 Austro-Hungarians, 11,718 Indians, 17,405 Russians, 33,991 Scandinavians.

Saskatchewan ranks second among the Provinces in live stock S.W. Saskatchewan west of Swift Current is particularly adapted to cattle and sheep raising. See pages 19, 20.

RAILWAYS. On June 30th, 1918, the total operative railway mileage in Saskatchewan was 6,148.26, made up as follows: Canadian Pacific Railway, 2,778.90; Canadian National Railways, 2,205.64; Grand Trunk Pacific Railway, 1,163.72.

SPORT.—BIG GAME. The pronged antelope is not so plentiful as formerly, but there are still a number of herds in the rolling country in the southwest—Black bear are found in the northern part.—Black tail and white tail deer are fairly general in the valleys and timbered sections of the province.—Elk and moose are found in the timbered country in the north, there are good points east of Prince Albert along the C.N.R. main line to the Manitoba boundary.

SMALL GAME. Of ducks and geese, many varieties abound in suitable localities.—Prairie chicken are common in prairie sections throughout the province.

TAXATION OF LAND. Taxation assessments tend towards straight land tax. The average tax, per quarter section (160 acres) is $31.05. Write to Department of Municipal Affairs, Regina, for annual report.

RURAL MUNICIPALITIES. Land alone is assessed at its fair actual value. Certain buildings in hamlets may be assessed at 60 per cent. of their value. When a hamlet has 50 people, it may be organized as a village. The number of acres assessed by rural municipalities is 52,542,481 with a total valuation of $749,104,298.

CITIES AND TOWNS. Land is assessed at its fair actual value and buildings at not more than 60 per cent. of their value.

VILLAGES. Land is assessed at its fair actual value, and buildings and improvements at 60 per cent. of their value.

Note.—The Additional War Revenue required in Canada is raised by increase in Customs Tariff, taxation of banks, loan companies, a tax on railway and steamship tickets, telegrams, postal matter, patent medicines and proprietary articles.

TELEPHONE SYSTEM. In 1908 the Provincial Government purchased the plant of the Bell Telephone Company within the province. The Government has actively pursued the policy of stimulating the organization of local rural companies. This policy has proved a great success.

RURAL TELEPHONE DEBENTURES. Under the provision of the Rural Telephone Act, companies when they have received the Certificate of Incorporation from the Department may, after certain preliminaries, be authorized to issue debentures. Rural Telephone Debentures under the Act are proving attractive to the investing public. The annual rental charged for rural telephones is from $6 to $20.

TELEPHONE STATISTICS. The following statistics show the position as at 30 April, 1918: Total Government expenditure, $6,309,437; total pole mileage long distance lines, 4,383.64; total wire mileage long distance lines, 20,152.30; exchanges, 222; toll offices, 353; subscribers' stations, 61,660; including Government system, 24,690; rural companies 632 connected with Government system, 21,343; and rural companies not connected, 14,212. There were 958 rural companies with a capital of $7,989,400 operating 34,516 miles, and 35,555 subscribers' stations; also 35 Independent and Municipal Companies operating 105 miles, and 1,415 subscribers' stations.

WAGES.—AGRICULTURAL LABORERS. In 1918 experienced farm laborers were offered $450 to $500 per year and $45 to $50 per month, for harvesting and threshing, $4 to $6 per day.

DOMESTIC SERVANTS. $20 to $35 per month with board.

Agriculture

ASSISTANCE TO SETTLERS. The Saskatchewan Farm Loans Act provides for the lending of money to agriculturists on the security of first mortgage on farm lands. The money must be expended on the improvement or development of the property; or to meet liabilities previously incurred for these purposes, or with the approval of the Board, for the acquisition of land. Loans must not exceed 50 per cent. of the Board's valuation of the property offered as security, and are repayable in equal annual instalments. The rate of interest is fixed by the Board, which consists of a commissioner and two other members with headquarters at Regina, Saskatchewan.

BEEKEEPING. Apiaries are being successfully operated in many parts of the province, but the business has not as yet developed to such proportions as would warrant its being classed as an industry.

DAIRYING. Herds of dairy cattle are successfully maintained in all parts of the province, but in the Eastern and Northern sections where there is an abundance of pasture and a plentiful supply of water, particular attention is paid to this industry. Co-operative creameries provide a cash market for all the cream which can be produced. Cream is purchased on a graded basis, a bonus being paid for exceptional quality. The industry is growing rapidly as is indicated by the fact that in 1914 there were 204,624 milch cows in the province, in 1918 352,989.

CO-OPERATIVE CREAMERIES ACT provides that in localities settled by returned soldiers the Saskatchewan Government may advance a sum equal to the total cost of building a creamery or cheese factory or other building needed for such purpose. Under ordinary circumstances the Government will loan 75 per cent. of the amount required to erect and equip a creamery. The Government also advances 75 per cent. of the cost of erecting public cold storage warehouses owned by the Co-operative Creameries, Limited.

GOVERNMENT INSTRUCTION. The Provincial Dairy Branch issues pamphlets, bulletins and other literature containing information relative to dairy matters. A special lecture and demonstration car is also operated over several railway lines for several weeks during each winter.

Butter. The dairymen own 20 co-operative creameries, all of which are amalgamated into one strong company, known as The Saskatchewan Co-operative Creameries, Limited. There are also 10 privately-owned creameries in operation. In 1918 the total output of creamery butter amounted to 4,868,666 pounds. As previously explained the cream is purchased on a graded basis, the prices varying with the quality. This practice, which has now been in vogue for four years, has greatly improved the quality of the creamery output. The output of dairy butter in 1918 was 14,500,000 lbs.

MARKETING. The Provincial Dairy Branch operates butter grading stations at Regina and Saskatoon, where, through churning samples, all butter produced in creameries in the province is graded by a Government Grader. A large quantity of the creamery butter produced in Saskatchewan is annually marketed in British Columbia. In 1918, two carloads were sold for export to Siberia and considerable quantities were sold to export houses in Montreal.

DRY FARMING is a system of soil tillage whereby the rain is stored and conserved for the use of crops. It includes (a) deep ploughing to increase the absorptive capacity of the soil; (b) frequent cultivation of the surface soil during the summer to check evaporation; (c) the selection of drouth resisting crops. The wide application of these principles makes practicable the occupation by farmers of areas hitherto thought to be suitable only for ranching.

EXPERIMENTAL FARMS, ETC. The Dominion Department of Agriculture have Experimental Farms at Indian Head, Rosthern and Scott. The Provincial Government maintain an extensive Experimental Farm in connection with the University at Saskatoon, and the C.P.R. has four Demonstration Farms in the province.

FODDER CROPS—Alfalfa. The cultivation of Alfalfa has attracted much attention and the crop has been successfully grown in practically all sections of the province. Alfalfa seed production has met with considerable success in the south-western portion of the province.

Prairie Grasses. The native prairie grasses are extensively used as winter fodder for all classes of stock in those sections of the province where wild land is still to be found. Both "prairie wool" and "slough hay" make excellent fodder.

Domestic Hay. Western Rye and Brome Grasses are the most important hay crops grown on cultivated land. Timothy does well in the north east and wooded areas.

FRUIT GROWING. The smaller bush fruits grow in profusion throughout the province and fruit of excellent quality is produced. The demand for large fruits is supplied through importations from Ontario, British Columbia and Washington.

GRAIN CROPS. The Dominion and Provincial Governments estimate of the 1918 harvest of the Grain Crops of Saskatchewan, based on harvest returns, is as follows:

	Acreage	Average Yield bush. per acre	Total Yield bush.
Wheat	9,249,260	10.00	92,493,000
Oats	4,988,499	21.50	107,253,000
Barley	699,296	17.00	11,888,000
Rye	123,500	11.50	1,420,000
Peas	4,251	20.00	85,000
Flax	840,957	5.00	4,205,000
Mixed Grains	23,449	21.00	492,000

Breaking the Prairie Sod.

-OPERATIVE ELEVATOR ACT. Provides for loans by the Provincial Government for the erection of grain elevators to the extent of 85 per cent. of the cost. Over 300 elevators have been built under this arrangement.

EXHIBITION PRIZES. Saskatchewan has an enviable record regarding prizes won at International Exhibitions of agricultural products. At the International Dry Farming Congress held in Denver, Colorado, in 1915, Saskatchewan won first prize for hard spring wheat, hard winter wheat, soft spring wheat, white oats, alfalfa, brome grass, rye; also prizes for white oats, timothy, barley and flax. At the same Congress, in 1913 and 1914, Saskatchewan had taken prizes for wheat, oats, barley and flax. At the International Soil Products and Farm Congress, held at El Paso, Texas, in 1916, Saskatchewan won first prize for hard spring wheat, barley, rye and field peas; also for alfalfa, brome grass, clover, potatoes, parsnips, beets and carrots. In 1917, when the International Soil Products Exposition was held at Peoria, Illinois, Saskatchewan won first prize on wheat and oats, first and sweepstakes on potatoes, and second for the best display of vegetables. At Kansas, in 1918, Saskatchewan won first prizes for hard spring wheat, oats, and barley; Sweepstakes for wheat, Exposition Trophy Cup, and C.P.R. Trophy Cup.

Flax. Saskatchewan is the greatest flax producing province of the Dominion. In 1917 the flax crop amounted to 710,600 bushels, and in 1918 to 4,205,000 bushels from 840,957 acres.

FIBRE AND LINEN MANUFACTURE. For manufacture by the retting process the straw requires special cultivation and special seed to be grown for its fibre, and when ripe has to be pulled and then immersed in still or slowly moving water for a period of eight to ten weeks. In Western Canada the straw is unsuitable and the labor is not available. The Flax Fibre Development Association, organized in 1917 with headquarters in Regina, has successfully developed the manufacture of flax products by machinery which takes the fibre from the straw without retting. The following products are produced: yarns, spun up to 4,500 ft. to the pound; heavy sacking, burlaps, or heavy towelling weaved from these yarns: camp twines with wholesale value from 50c. to 80c. per pound: binder twines, which tested, have given 99% of well-bound sheaves.

SEED FLAX. Owing to the cutting off of supplies from Russia and Holland, Ireland in 1917 devoted one-eighth of her flax area to the production of seed. In

1918 she was very short of seed and 10,000 bushels were shipped from Siberia via Vancouver. This arriving in Canada too late for the Irish seeding season, was distributed free to farmers in Western Canada on condition that from the next harvest the British Government should receive this seed back and purchase the balance of the crop at $4.50 per bushel. Flax is very expensive to thresh. Cars transporting seed have to be lined with paper.

Wheat. In 1918 the wheat crop of Saskatchewan exceeded that of all the rest of Canada by 2,000,000 bushels. The ideal temperature for wheat is a mean summer temperature of 60 degrees. This extends as far as latitude 65 degrees. The greatest yield is nearest the northern limit of successful growth. In the northern latitudes, four and five grains are found to the cluster, as against two grains usual in U.S. wheat fields. This is due to the winter frosts, summer rains and the soil, of which the chief ingredients are nitrogen, potash and phosphoric acid.

Spring Wheat. The leading varieties are Red Fife and Marquis, which grade hard and are known as Manitoba Hard Wheat. They fetch a higher price than any other varieties grown. The Marquis, a recent development, matures about 15 days earlier then Red Fife. At Indian Head, Sask., a yield of 81 bush. per acre was officially recorded in 1913. This variety won first prize for the best bushel of wheat grown in America, at New York in 1911; at Tulsa, in 1913; at Wichita, in 1914, and at Denver, in 1915. Prelude Wheat was introduced in Saskatchewan in 1913. It ripens about 2 weeks earlier than Marquis and is ready for cutting before Aug. 21st, thus escaping the danger of early frosts. It is a short-growing wheat, producing very hard kernels, and seldom weighs less than 62 or 63 lbs. to the bushel. It is less popular than the Marquis because it is not nearly so large a yielder.

Winter Wheat. In Saskatchewan generally, winter wheat is not an important crop, as it has not been found proof against winter killing, except in a few districts in the north and east.

Winter Rye. During recent years this crop has received considerable attention in Saskatchewan and wherever tried has been found quite successful. As a forage crop, it is of great value in connection with dairying; as a cleaning crop, particularly in controlling wild oats, it is superior to barley, and its use on summerfallows entirely prevents soil drifting. A much more extensive use of this crop is anticipated.

HAIL INSURANCE. "The Municipal Hail Insurance Association of Saskatchewan" makes provisions for inter-municipal co-operative hail insurance. The administration of the project is in the hands of the Saskatchewan Hail Insurance Association, which is composed of representatives from the 137 Rural Municipalities which are now incorporated under the Act. These representatives appoint nine directors, who constitute the Association's Executive. The maximum paid for a hundred per cent. loss is $5.00 per acre and lighter losses are settled for at a proportionate rate. The funds to pay losses are provided by a tax of 4 cents per acre, which is levied upon all the assessed lands in the municipalities concerned. Claims paid during the five years that this system has been in operation total $4,224,329.17.

LIVE STOCK. Saskatchewan ranks second among the provinces in number and value of live stock, and the opening of the United States market has given a great impetus to the live stock industry. The interests of the various kinds of stock are looked after by their respective live stock associations, while the Saskatchewan Stock Growers' Association is the official organization of the ranchers in Southwestern Saskatchewan The Saskatchewan Live Stock Board, with which the Saskatchewan Stock Growers' Association is affiliated, looks after the interests of all stock raisers and holds Winter Fairs at Regina and Saskatoon. These Fairs include fat stock, stallion and bull sales.

THE LIVE STOCK PURCHASE AND SALE ACT. The Provincial Department of Agriculture will purchase cattle, sheep and swine and resell to bona fide farmers on quarter, half or cash terms. In the case of returned soldiers, credit may be given for a term of three years to the extent of 90 per cent. of the purchase price.

Ranching Districts. South-west Saskatchewan, west of Swift Current to the Alberta boundary, and south to the International Boundary, is peculiarly adapted for cattle and sheep raising. Owing to the Chinook winds from the Pacific Ocean the winters here are mild and the snowfall light. Cattle, horses and sheep graze the whole year. Hog raising is rapidly becoming an important industry. The "buffalo grass" in the Swift Current Creek region is very luxuriant, affording good pasture both in winter and summer. The town of Maple Creek is an important stock centre.

DOMINION GRAZING LEASES. Leases will be granted for 10 years. The maximum area granted to any one person or company is 12,000 acres. Application for grazing leases on any land will only be granted after inspec

tion to determine whether the land is grazing or agricultural land. Lessees must fence the area they obtain under lease, and must have at the end of 3 years, 1 head of horses or cattle, or 5 sheep for every 30 acres. Where the inspectors consider the land will carry more stock, they will fix the number to be grazed on each area. One-third of the required stock must be placed the first year on each area granted. At least 25% of the stock must be breeding stock.

Cattle. At the Annual Spring Sale held in Regina March 13, 1918, 448 pure bred animals were sold at very satisfactory prices. This sale was the largest which has yet been held in the province. In 1901 there were 375,886 cattle in the province. In 1918 there were 1,279,331.

Horses. In 1901 there were 93,000 horses in the province. In 1918 the number was 1,000,076. The Stallion Enrolment Act has been of great benefit in aiding the farmers to secure well-bred stock. Clydesdales are the leading breed, with Percherons a good second. There are some Shires, Suffolk Punch and Thoroughbreds, but they are fewer in number when compared with the first named breed. Spring Stallion Shows are an important feature in the work of many of the Agricultural Societies. Ranching is still carried on to a considerable extent in the Southwestern portion of the province and there, as in all other parts, the horse-racing industry gives great promise for the future.

Sheep. In 1901 there were 27,753 sheep in the province. In 1918 these had increased to 134,177. Pure bred flocks of the Leicester, Shropshire and Oxford breeds are common throughout the farming districts. In the ranch districts grade Merions predominate, but Shropshire, Oxford, Leicester, Lincoln and Ramboulette rams are used. In certain sections grazing leases for sheep can still be obtained from the Dominion Government.

Wool. The Saskatchewan Department of Agriculture has conducted a Co-operative Wool Marketing project during the past five years through which sheep men have been enabled to dispose of their wool on a graded basis. The application of co-operative principles has been of great benefit to the sheep men as is shown by the following figures:

Year	Wool Marketed Co-operatively	Price
1914	89,401 lbs.	17¾c.
1915	148,338 lbs.	25c.
1916	176,701 lbs.	32¼c.
1917	223,455 lbs.	60¼c.
1918	394,349 lbs.	62½c.

Swine. In 1918 there were 521,240 swine in the province. Abattoirs are in operation at Moose Jaw and Prince Albert, but large numbers of hogs are shipped each year to both Winnipeg and Calgary. During recent years, more than half of the hogs handled in the Winnipeg stock yards have been shipped from Saskatchewan points. We cannot compete with the U.S. in the fat hog because for competitive marketing it must be fed on large quantities of cheap corn not here obtainable and Canada has comparatively little home demand for lard. The bacon hog should weigh 160 to 200 lbs. live weight. Success depends upon adherence to type by the farmer, buying on a quality basis, and production of a regular supply each month.

POULTRY.—Almost every farmer keeps some poultry, and the latest reports show that in 1918 the following poultry was owned in the province:

Turkeys	208,155
Hens	3,882,070
Chickens	3,609,622
Geese	113,493
Ducks	187,059

During the last two or three years several cars of dressed poultry and of poultry products have been exported each season and considerable development in this connection is anticipated.

CO-OPERATIVE MARKETING. The Saskatchewan Department of Agriculture has inaugurated a co-operative system of poultry marketing by which live poultry is received from farmers at central killing stations. Payments are advanced at the rate of two thirds the value of the birds and the balance, less cost of handling, is remitted when the poultry is sold.

ROOTS AND VEGETABLES. Potatoes easily occupy the most important place among the root crops, representing at least 70% of the total acreage. In 1918 the total production was 6,950,900 bushels.

Turnips, etc. Turnips and mangels grow successfully and are grown in the stock-raising districts.

Sugar Beets. Sugar beets have proved very successful in some parts of the province and are used only for stock feeding.

Garden Vegetables. Practically all kinds of garden vegetables are grown, and excellent results are obtained

Sheep Ranching is carried on as in Alberta. There has been a very from [illegible] to 4,000. The rise in the price of wool has greatly stimulated the industry. See pages 19 [illegible]

Agricultural Districts

This chapter contains descriptions of some of the leading districts to which immigration is attracted. Illustrations will be found scattered through the Booklet.

SASKATCHEWAN. The province is divided naturally into

NORTHERN SASKATCHEWAN is heavily wooded beyond Tp. 63, and has scarcely been explored yet. The Hudson Bay traders, and a few trappers and prospectors, form almost the entire white population.

SOUTHERN SASKATCHEWAN. South of Tp. 63, and extending to the International Boundary line, are the great prairie lands which have made Saskatchewan so well known as an agricultural province. This area contains 86,826,240 acres. A careful estimate shows that at least 57,884,160 acres of arable lands lie within the boundaries of this district. The country is centrally divided by the Saskatchewan River (navigable), and includes undulating prairies, with lakes and ponds, rolling prairie with bluffs of poplar and high rolling country, partly heavily timbered with spruce and pine. Soil and climate are peculiarly adapted to cultivation of wheat.

ARCOLA DISTRICT. Land is slightly rolling and very well drained. Soil, rich black loam, 18 inches deep, on clay subsoil. Well watered by Moose Mountain River and numerous smaller streams. Abundant pure water at 15 to 25 ft. A grain-growing district, with large tracts of well-watered open prairie, making good grazing land. Good opening for mixed farming and dairying. Some hogs and cattle raised. Grain and fodder crops do well. Served by C.P.R. Arcola br., and Can. Nat. Ry. Maryfield br. Market at Arcola. Stock shipped to Winnipeg. Average crops per acre: Wheat, 25 bushels; oats, 60; barley, 35; flax, 15. Pop. about 3,000, all English speaking. Fine scenery in mountains to north. Shooting and fishing. No homesteads available. Average price per acre of raw lands, $20 to $30; improved farms, $25 to $65.

ASQUITH DISTRICT. Land is slightly rolling, high and well drained throughout. Soil, black loam, 15 in. deep, on clay subsoil. Watered by Eagle Creek, with Saskatchewan River on north boundary. Abundant

pure water at 12 to 30 ft. A grain-growing and dairying district, with increasing mixed farming and horse breeding. Crop failures unknown. Market at Asquith, and great demand for dairy produce at Saskatoon, 25 miles e. Quaker Oats mill and terminal elevators at Saskatoon, affording great market for oats, etc. Served by C.P.R. Edmonton line and G.T.P. main line Pop. 3,350, including Canadians, English and Americans. Average crops per acre: Wheat, 25 bushels; oats, 60; barley, 45. No homesteads available. Average price per acre of raw lands, $25; improved farms, $25 to $60

ASSINIBOIA DISTRICT. Comprises a large tract of rolling land. Soil, clay loam, about 2 ft. deep, on clay sub-soil. Watered by numerous small lakes. Wells average 40 ft. A grain-growing district, with mixed farming on the increase. Principal crops and products: Grain, hogs and cattle. Served by C.P.R. Market at Assiniboia. Average crops per acre: Wheat, 25 bushels; oats, 65; flax, 12. Large deposits of coal and fire clay. Pop. about 10,000, largely Canadian, American and British. No homesteads available. H.B. Co. have all the available raw land for sale at $20 per acre. C.P.R. have lands for sale. Average price per acre of improved farms, $25.

BATTLEFORD DISTRICT. Comprises a large area of undulating land. Soil, sandy loam, 18 ins. deep, with clay subsoil. Drained by Battle and Saskatchewan Rivers. Wells average from 10 to 35 ft. in depth. Essentially a mixed farming and dairying district. Leading crops and products. Cattle, grain, horses, swine. Average crops per acre: Wheat, 22 bushels, oats, 35; barley, 45. Good markets and transportation facilities for all farm products. Average price of raw land per acre, $7 to $15; improved farms, $10 to $25. Large area still available for settlement. No homesteads. Wood is plentiful in district. Coal is obtained from Edmonton and Pennsylvania. Undeveloped water power in Battle River. Beautiful scenery along both rivers. Pop. of district includes Canadians, English, Americans and French Canadians.

CANORA DISTRICT. Area about 50 miles e. and w. by 90 miles n. and s. Northern part is rolling, with some timber. To e. and w. of Canora are level, fertile plains. Soil, black loam, 18 ins. to 2 ft. deep, with clay subsoil. Abundant water at 15 to 40 ft. Good local market at Canora. Well served by Can. Nat. Ry. and G.T.P. A grain-growing, mixed farming and dairying country. Vegetables do well. In 1915, wheat averaged 40 bushels, oats, 80; barley, 40; flax, up to 20. Price per acre of raw lands, $10 to $15; improved farms, $20 to $30.

Wood costs about $4 a cord. Soft coal, $7; hard, $12. Pop. includes Canadians, British, Americans, Germans, Doukhobors, Austrians and Russians.

CARNDUFF DISTRICT. Land is level prairie, watered by Souris River and numerous creeks. Soil varies from clay loam to sandy loam, easily worked, on deep clay sub-soil. Abundant pure water at 15 to 30 ft. Good shipping facilities by Can. Nat. Ry., G.T.P. and 3 branches of C.P.R. Other lines projected. Low freight rates to Eastern markets. A grain-growing and mixed farming district, producing wheat, flax and coarse grains, horses, cattle, hogs and poultry. Corn and alfalfa are grown successfully. Climate is good and free from early frosts. Abundant fuel obtainable from the Estevan coalfields, 50 miles w. of Carnduff. Price of land varies from $15 to $50 per acre, according to location and improvements.

CARROT RIVER VALLEY. Area about 90 by 30 miles. Served by the Can. Nat. Ry. Land mostly level; in parts rolling or hilly, well watered. Wood plentiful. Admirably adapted for mixed farming or grain growing. Soil is rich black loam several feet deep. All kinds o crops are successfully grown. To the east is a large wooded district containing valuable timber. North of Melfort, on the direct line of the railway being constructed to the Hudson Bay, a number of homesteads are available. The North Saskatchewan Land Co., Ltd., Winnipeg, have large holdings in this valley.

DELMAS DISTRICT. Land is rolling, with sandy loam, 2 feet deep, clay subsoil, watered by lakes and rivers. Wells average about 26 ft. deep. Mixed farming is carried on. Leading crops. Wheat, oats and barley. Served by Can. Nat. Ry. Good market at Battleford. In local districts wood is obtainable for fuel. Good water power. Fine scenery. Country well wooded with poplar bluffs. Average price of raw lands per acre, $15 to $20, improved farms, $20 up. Pop. 400, mostly French and English.

ESTEVAN DISTRICT. Area about 5,000 sq. miles. Land is slightly rolling, high and dry. Some sandy soil near rivers to s. of town. The rest is black and clay loam, 2 feet deep, on clay subsoil. Watered by the Souris River and Long Creek. Wells 30 to 150 ft. Served by Can. Nat. Ry. and 4 lines of C.P.R.; G.T.P. have charter. Good local markets provided by mines and brick yards. A grain growing country, with some mixed farming. Wheat averages 20 bushels; oats, 50; barley, 40; flax, 15. Neighborhood supplies unlimited lignite coal and clay for brick and pottery. Banks and

rivers well wooded. Pop. about 15,000, including Canadians, Americans, English, Scandinavians, French and Germans. Immigration in 1912 estimated at 500. No homesteads available. Average price per acre of raw lands, $25; improved farms, from $30.

HERBERT DISTRICT. Tributary area about 1,700 sq. miles. Land is partly level, partly rolling prairie, drained by creeks running into South Saskatchewan River. Soil, rich chocolate loam, 12 to 24 inches deep, on clay subsoil. Numerous springs and small lakes. Wells from 10 to 150 feet. A grain-growing country, well suited to mixed farming. Principal crops, Wheat, oats, flax, barley and potatoes. Considerable stock raising along the south Saskatchewan River. Storage elevator and flax mill at Moose Jaw, 5 elevators and flour mill at Herbert. Served by C.P.R. transcontinental line, double-tracked east and west. Roads are being improved every year. Average crops per acre. Wheat, 18 bushels, oats, 50; barley, 30; flax, 15. Pop. 7,000, including English, Germans, Swedes and Norwegians. Homesteads available at some distance from railway. Hudson Bay Co. have Lands for sale. Average price per acre of raw lands, $15 to $20, improved farms, $20 to $30.

HUMBOLDT DISTRICT. Area about 18,000 sq. miles, 85% arable; only 20% under cultivation. Land is slightly rolling with some small lakes and creeks. Soil, black loam, 8 to 24 inches deep, with clay subsoil. Pure water plentiful at 20 to 80 ft. Mixed farming, grain growing, dairying and stock raising prevail. Local market at Humboldt. Can. Nat. Ry. main line provides shipping facilities for other markets. Pop. 10,000 to 60,000 including Canadians, English, Americans, Scotch, Irish and American Germans. Humboldt butter has won highest awards in open competition at Winnipeg Fair. 2,300 free homesteads available. Price per acre of raw lands $10 to $40, improved farms, $20 to $60. See under Descriptions of Towns.

INDIAN HEAD DISTRICT. Comprises about 22,100 acres. Land is slightly rolling. Soil, black loam with clay subsoil. Wells from 10 to 15 ft. deep. Leading products are wheat and oats. District was first settled by Ontario farmers. English and Scotch are represented. Traversed by C.P.R. Price of lands per acre unimproved, $15 to $25, improved, $40 to $60. The Dominion Government Experimental Farm here covers one sq. mile, and Forestry Farm 326 acres. See under Descriptions of Towns.

JACK FISH LAKE DISTRICT. On Can. Nat. Ry.

line from N. Pattleford to Athabasca Landing, embracing Bright Lake, Turtle Lake, Turtle River Valley and Lac de la Biche. An open rolling country, well watered, adapted for mixed farming. The low altitude and long day tend to eliminate danger from frost, general average yield for oats is 70 bush. Many settlers have secured 30 bushels of wheat per acre. Write Land Department, Can. Nat. Ry., Winnipeg, Man.

KAMSACK DISTRICT. Land is fairly level. A few small hills to north, where country is well wooded. Soil, black loam, 18 inches deep on clay subsoil. Well watered throughout; irrigation unnecessary. Wells 15 to 20 ft. A mixed farming district, with increasing grain area. Large numbers of hogs and cattle raised, and some poultry. Served by Can. Nat. Ry main line. Markets at Kamsack (3 elevators) and other points along railway. Average crops per acre: Wheat, 22 bushels; oats, 75; barley, 35; flax, 20. Abundant water power could be developed from Assiniboine River. Extensive deposits of brick clay, sand and gravel. Pop. includes English, Americans, Canadians, Russians and Germans. Homesteads available to north within 15 miles of Kamsack. Average price per acre of raw lands, $18 to $20; improved farms, $19 to $30.

KERROBERT DISTRICT. Land is flat to e. and w., gently rolling to n. and s. Well drained throughout with occasional small sloughs. Soil, chocolate loam, 12 to 18 inches deep, on clay subsoil. Well watered; no irrigation needed. Wells average 50 ft. A grain-growing district, with mixed farming on the increase. Hogs raised profitably. Market at Kerrobert. Served by C.P.R. (Minneapolis-Edmonton direct line, Moose Jaw-Lacombe br. and Kerrobert-Cutknife br. via Wilkie). Average crops per acre: Wheat, 15 to 30 bushels; oats, 65; barley, 35; flax, 18. Pop. 3,500 including Canadians, Americans, British, Russians and Germans. C.P.R. have lands for sale. Average price per acre of raw lands, $19 to $20; improved farms $22 to $40. See under Descriptions of Towns. Write Sec. Bd. Trade, Kerrobert, Sask.

KINDERSLEY DISTRICT. Land slightly rolling. 90% arable. Soil, chocolate clay loam, 24 in. in depth, with clay subsoil. Wells 50 to 100 ft. deep for domestic and farm purposes. Principal occupation, grain growing. Stock raising is carried on in southern parts of district. Served by Can. Nat. Ry. Saskatoon-Calgary line and Can. Nat. Ry. and G.T.P. branches north and south. Price of raw lands per acre, $10 to $15; improved farms, $20 up. Coal is procured at Drumheller, 150 miles distant. Settlers, chiefly British, American and some

A' Estevan — Note arrow pointing to 10 ft. seam of coal dividing surface clay from 60 ft. silica deposit. A $[illegible]$ plant to manufacture lignite briquettes has been established here. See pages 9, 35, 42.

Germans. See under Descriptions of Towns. Write Sec. Bd. Trade, Kindersley, Sask.

LANIGAN DISTRICT. Land slightly rolling and of a park-like nature, consisting of poplar and willow bluffs, together with large tracts of open prairie. Soil, a black, sandy loam from 12 to 18 inches, with a good clay subsoil, producing luxuriant grasses, both natural and cultivated, watered by ample rainfall, with first-class wells from 15 to 20 ft. in depth. The best opportunity for grain growing extensively owing to the large area of open prairie in the district and adjacent to the town, chiefly to the south. Leading crops with average bushels per acre are: Wheat, 25; oats, 50; flax, 15; barley, 40, with a total crop failure unknown. Vegetables and poultry are exceptionally successful, with good markets for dairy produce and poultry products at Saskatoon, together with local market for all garden truck. Large quantities of hogs and cattle shipped weekly to Winnipeg and eastern markets. There is a government co-operative creamery at Lanigan. One of the best districts in Saskatchewan for wild duck, prairie chicken, partridge, wild geese and Sandhill crane. Served by the C.P.R. Winnipeg to Edmonton, also C.P.R. Pheasant Hills br., and the Regina, Saskatoon br.; all have daily trains. Settlers, chiefly British, Eastern Canadian and American, with a few Austrians and German Americans. Average price of raw farm lands, $15 to $20 per acre; improved farms, from $20 to $35 per acre.

LLOYDMINSTER DISTRICT. Rolling in parts, partially wooded. Nearer Lloydminster are large level tracts of clear land. Essentially a stock-raising country, watered by Saskatchewan and Battle Rivers. Soil, rich black loam, 6 to 18 inches in depth, with clay subsoil. Watered by 2 rivers and lakes. Served by Can. Nat. Ry. Govt. creamery at Lloydminster, and large packing plant at Edmonton, furnish markets for dairy and stock farmers. The district has taken many prizes for grain exhibits at Edmonton, Regina, Calgary and Brandon fairs. Local Poultry Assn. handles all farmers' eggs and poultry at best city prices. Some homesteads still available. Write Publicity Commissioner, Lloydminster, Sask.

MACKLIN DISTRICT. Area about 500 sq. miles. Land is slightly rolling, high and well drained. Soil, chocolate loam, 1 to 3 ft. deep, with clay subsoil. District is traversed throughout by a creek and chain of lakes, two of which are of considerable size, with good boating. Wells average 30 ft. A grain growing country with parts admirably adapted to mixed farming and dairying. Served by C.P.R. Winnipeg-Edmonton main

line and St. Paul-Edmonton line. Hogs, cattle and sheep shipped to Edmonton, Moose Jaw and Saskatoon markets; dairy produce to Edmonton. Average crops per acre: Wheat, 25 bushels; oats, 45; barley, 35; flax, 12. Country is wooded to north, with good chicken, duck and goose shooting. Pop. between 3,000 and 4,000, chiefly British, some Germans. No homesteads available. Average price per acre of raw lands, $17; improved farms, $19 to $22.

MELFORT DISTRICT. Comprises an area of about 4,000 sq. miles. The land is generally flat and rolling, with no hills; mostly dry, with very little scrub. Soil, black loam, average depth 2 ft., with clay subsoil. Watered by Carrot River, Stony Creek and smaller rivers and streams throughout. Wells average 15 ft. Abundance of pure water. Mixed farming predominates and is largely on the increase; considerable grain growing and dairying. Leading crops and products: Oats, wheat, barley, hay, hogs, cattle, horses, sheep and poultry. Markets at Melfort, Star City, Tisdale, Kinistino and Birch Hills. Butter is shipped to B.C. Some homestead lands available within 30 miles of Melfort. Served by Can. Nat. Ry. Prince Albert branch; several other lines under construction and charter. Average crops per acre: Wheat, 35 bushels; oats, 75; barley, 40. Population of district includes Canadians, Americans and English. Nearly all English speaking. Average price of raw lands per acre, $12 to $20; improved farms, $20 to $50, according to location of railways. Write Sec. Bd. Trade, Melfort, Sask.

MELVILLE DISTRICT. Area 40 miles square. Land is rolling, dotted with small poplar groves. Soil, black loam, with clay subsoil, well watered. Wells 18 to 48 ft. deep. Mixed farming and grain growing. Traversed 4 ways by G.T.P. Ry. British, Norwegians, Swedes, Americans and Germans represented. Wood for fuel obtained in Beaver Hills. Average price per acre of raw lands, $14 to $25; improved farms, $25 to $35.

MEOTA DISTRICT. Land is rolling, partially covered with small poplar bluffs, easily cleared. Soil, heavy to sandy loam, 12 to 18 inches deep, on clay subsoil. Wells from 10 to 40 ft. A grain growing and mixed farming district, producing wheat, oats, barley, and a little flax, which thrives very well; cattle, horses and hogs. Served by Can. Nat. Ry. Markets at Edmonton, Saskatoon and Winnipeg. Average crops per acre: Wheat, 25 bushels; oats, 35; barley, 40. Population includes Americans, British and French. Fine scenery. Average price per acre of raw lands, $10; improved farms, $20 to $30. Write Sec. Bd. Trade, Meota.

MOOSE JAW DISTRICT. A splendid agricultural section noted for the uniformly good average yields and quality of its crops. Flour and oatmeal mills and an up-to-date abattoir, are established at Moose Jaw. Grand Divisional point of the C.P.R. for Saskatchewan. The bulk of the homesteading in Saskatchewan takes place at the Dominion Lands Office at Moose Jaw.

MORSE DISTRICT. Land is rolling to north, flat to south. Soil, chocolate loam, 12 ins. deep, on clay subsoil. Wells average 100 ft. A grain-growing district with mixed farming on the increase. Horses, cattle and hogs raised. Grain and stock shipped to Winnipeg; local markets for dairy and garden produce. Served by C.P.R. main line. Marquis wheat grown in Morse District has won first prizes at Saskatoon and Regina Provincial Exhibitions. Population, 15,000, including English-speaking races and Germans. C.P.R. and Hudson Bay Co. have land for sale. Average price per acre of raw lands, $15; improved farms, $20 to $30.

NORTH BATTLEFORD DISTRICT. Comprising 40,000 sq. miles of rolling land, lightly dotted with poplar bluffs. Soil, black loam, 6 to 30 inches in depth, with clay subsoil. Well adapted to stock raising, mixed farming and grain growing. The country is well-watered by lakes and streams. Leading crops and products are: Wheat, oats, barley, flax, alfalfa, corn, spring and fall rye, vegetables, cattle, horses, hogs and sheep. Served by Can. Nat. Ry. main line and branches Good local markets, including a co-operative creamery and co-operative cold storage plant. C.P.R. has opened local branch office of their Natural Resources Dept. for settlement of their farming lands in District, on 20-year payments. There are thousands of acres of good cheap land and numerous homesteads available for settlement. The country is partly wooded, affording fuel for domestic purposes. Pop. of district about 50,000, chiefly Canadian, English, American, French and German. Write Commissioner Bd. Trade, North Battleford, Sask.

OUTLOOK DISTRICT. Land is high and well drained; level except in extreme s.w., which is gently rolling. No hills. Soil, chocolate loam, 18 inches deep, on clay subsoil. Watered by South Saskatchewan River. Wells 20 to 25 ft. A grain-growing district with mixed farming on the increase and some dairying. Hogs and some cattle and horses raised. Small fruits and garden vegetables thrive. Local markets at Outlook. Broderick and Conquest. Hogs shipped to Moose Jaw and Winnipeg. Served by C.P.R. Minneapolis-Edmonton direct line. Average crops per acre: Wheat, 25 bushels; oats, 50; barley, 50; flax, 12. Water power can be developed

from South Saskatchewan River. Beautiful scenery in river valley. Pop. about 10,000, Canadians and Americans. No homesteads available. C.P.R. have lands for sale. Average price per acre of raw lands (very little obtainable), $30; improved farms, $25 to $45 Write Sec. Bd. Trade, Outlook, Sask.

PERDUE DISTRICT. Land is slightly rolling; high and well drained. Soil, dark chocolate loam, 10 to 19 inches deep, on clay subsoil. Watered by a chain of lakes and several small creeks. Wells 9 to 80 ft. A grain-growing district, well adapted to mixed farming. Markets at Perdue and Leney. Served by C.P.R. Winnipeg-Edmonton line and G.T.P. main line. Average crops per acre: Wheat, 25 bushels; oats, 65 to 70; flax, 15 to 20. Pop. 2,500, mostly English-speaking, including English, Canadians and Americans. No homesteads available. Average price per acre of raw lands, $10 to $45; improved farms, $25 to $45.

PRINCE ALBERT DISTRICT. Comprises an area of 5,000 sq. miles of rolling, park-like country, interspersed with occasional hay sloughs. Well watered by Saskatchewan River and numerous smaller rivers, lakes and streams. Soil, black loam with clay subsoil, particularly well adapted for mixed farming. A mixed farming district with considerable grain growing, market gardening and dairying. Unlimited openings for extension of vegetable and fruit growing and dairying. All vegetables and bush fruits, particularly raspberries and strawberries, mature perfectly. Tri-weekly public market at Prince Albert assures quick sales, good prices and cash dealings for fruit, dairy and vegetable produce. Lumber camps during winter afford excellent market for all farm produce. Abundance of pure water. Wells average 11 ft. Leading crops and produce: Wheat, oats, potatoes, some flax and barley, cattle, horses, hogs and sheep. Stock shipped principally to Prince Albert abattoir and Winnipeg. Average crops per acre: Wheat, 22 bushels; oats, 45; barley, 30.5; flax, 16; potatoes, 287. Served by Can. Nat. Ry. (4 branches). Good market in Prince Albert, for all farm products. Average price of raw lands per acre, $10 to $15; improved farms, $20 to $25. Many homesteads are available. Lumber camps assure employment for homesteaders during winter. Abundant wood for fuel easily obtainable throughout district. Pop. about 25,000, including Canadians, English, French, Galicians and Americans. See under Descriptions of Towns. Write Sec. Bd. Trade Prince Albert, Sask.

NOTE.—A Dutch Syndicate has leased 8 sq. miles of grazing lands 8 miles n. of Prince Albert, and will start a large dairy industry.

QU'APPELLE VALLEY. The valley is about 300 ft. deep. The soil generally is sandy loam, watered by Qu'Appelle River. Wells 18 ft. deep in the valley; 30 ft. on the hills. A mixed farming district. The C.P.R. runs 18 miles south and 7 miles to north of valley, and the G.T.P. Ry. through the valley. Average crops are: Wheat, 30 bushels; oats, 50; barley, 40; flax, 18. Price per acre of raw lands, $20; improved farms, $30 to $40. Practically no homestead lands. 18 miles north lies chain of lakes, with good boating, fishing and bathing. Write Sec. Bd. Trade, Qu'Appelle, Sask.

QUILL LAKE DISTRICT. An area 90 miles long by 75 miles wide, traversed by Can. Nat. Ry. between Kuroki and Humboldt; a heavy rainfall, deep rich black soil with clay subsoil. A comparatively mild climate owing to low elevation. A very fine quality of wheat is grown. The wild grass and wild pea vine grow luxuriantly. Write Land Department Can. Nat. Ry., Winnipeg, Man.

REGINA DISTRICT. District tributary to Regina extends from 50 to 100 miles in each direction. Land is almost all of highest quality and produced as much as 50 bushels of wheat to the acre in 1915. Regina is supplied with water from Wascana Creek, n. of the city, which never goes dry. District is also watered by Saskatchewan and Qu'Appelle Rivers. Last Mountain Lake and the Qu'Appelle Valley Lakes are popular summer resorts. Overflowing wells can be obtained by boring from 15 to 30 ft. in many places. Grain growing, garden truck farming and dairying are carried on. District is served by Can. Nat. Ry., C.P.R., and G.T.P. Average crops per acre: Wheat, 25 bushels; oats, 65; flax, 15. Vegetables yield heavy crops. Pop. of district, 117,011. See under Descriptions of Towns. Write Commissioner Bd. Trade, Regina, Sask.

SASKATOON DISTRICT. Saskatoon City has absolute freight rate control of an area extending to over 48,000 sq. miles, embracing upwards of 200 thriving points on 2,225 miles of operating railways. Chief crops: Wheat, oats, barley and flax. Stock raising, dairying and mixed farming are exceptionally profitable, and these lines are expanding very rapidly. Splendid opening for truck gardeners. Roots, alfalfa, and all tame fodders, raised to great advantage. Dom. Govt. elevator (3½ million bush.), is at Saskatoon. Lots of splendid land available at moderate prices and on easy terms. See under Descriptions of Towns. Write Commissioner, Bd. Trade, Saskatoon, Sask.

SWIFT CURRENT DISTRICT. Comprises 3,000 sq. miles of prairie land, slightly rolling, with all classes of

loam, very deep, and clay subsoil, watered by Swift Current Creek. Traversed by Can. Nat. Ry., C.P.R. and G.T.P. building. Good wells at 16 to 30 ft. Pop. 15,000, including Canadians, Americans, English and Scotch. Price of raw lands, $15 per acre; improved farms, $30 per acre and up. See under Descriptions of Towns. Write Sec. Bd. Trade, Swift Current, Sask.

WADENA DISTRICT. Area about 650 sq. miles, with flat prairie land to south, rolling park land to north. Soil is black loam, 12 to 18 inches deep, with clay subsoil. Wells, 10 to 24 ft. deep. Many lakes, creeks and ponds throughout district. Good annual rainfall. A mixed farming country to the north; grain growing and mixed farming to south. Chief crops and products are: Cattle, pigs, poultry, wheat, oats, barley, flax, alfalfa, vegetables. Small fruits like gooseberries, currants, strawberries, etc., do exceptionally well. Government creamery at Wadena pays highest prices for cream. Large stock yards for local cattle market. Heavy local and neighboring demand for vegetables. District served by Can. Nat. Ry. main line. Average price of raw lands per acre, $15 to $30; improved farms, $20 to $40. Numerous homesteads available to the north, some on projected Can. Nat. Ry. Thunder Hill Branch. Can. Nat. Ry. holds lands for sale. Pop. of district 3,000, chiefly Canadians, British, Americans and Scandinavians. Write Sec. Bd. Trade, Wadena, Sask.

WEYBURN DISTRICT. An area, 90 miles by 170, of rich, heavy soil, eminently adapted to the raising of hard wheat. Land in great demand, and average crop yield up to the highest standard for province. Country is rolling prairie, well watered and in some parts wooded. Served by several lines of the Can. Nat. Ry., C.P.R. and G.T.P. Large crops of roots and alfalfa grown. Pop. of district 50,000, comprising American and German settlers, with British races in majority. Farm lands, $30 per acre up; wild land, $20. Write Industrial Commissioner, Weyburn, Sask.

WILKIE DISTRICT. Comprises some 60 townships. Land is slightly rolling, with stretches of level prairie. No bush. Graded roads in all directions afford good travelling. Soil, dark chocolate loam, 12 to 18 inches deep, with clay subsoil. Wells, 15 to 60 ft. deep. Market at Wilkie and good shipping facilities by 5 radiating lines of C.P.R. A grain country, with increasing mixed farming and dairying. Principal crops and products: Grain, hogs, cattle, sheep and dairy produce. Wheat yields from 15 to 50 bushels per acre; oats, 45 to 125; barley, 30 to 50; flax, 12 to 20. Pop., not in-

cluding towns, 3,000; comprising Canadians, British and Americans. Average price per acre of raw lands, $15 to $25.; improved farms, $25 to $35. Write Sec. Bd. Trade, Wilkie, Sask.

YORKTON DISTRICT. Land is rolling, with some small timber. Soil, black loam, 12 ins. to 2 ft., with clay subsoil. Plentiful rainfall. Wells, 30 to 45 ft. A mixed farming district. Traversed by C.P.R. (main line) to Edmonton, G.T.P. Regina to Hudson Bay, Can. Nat. Ry. Winnipeg to Calgary, partly completed. 8 elevators. Pop. of district over 10,000, including English, Scotch, Irish, American and European. Distributing territory covers about 20,000 sq. miles and includes 150 railway points. Write Sec. Bd. Trade, Yorkton, Sask.

Park Belt. North of the Yorkton Branch of the C.P.R. and the main line of the Can. Nat. Ry. lies a semi-wooded district known as the Park Belt. This has been settled and broken up in recent years and is now one of the most fertile and picturesque farming districts in Western Canada.

Announcements

SASKATCHEWAN LANDS.—CARSON & WILLIAMS BROS., LTD. —*We have agents in every town in Saskatchewan. Intending settlers can obtain from us full particulars regarding the cheapest and best land for sale in any district in which they desire to locate. Our agents are all well known and reliable men who will give you every assistance. Write to us for folder which gives particulars of some very choice farms. If you pass through any city in which we have an office, please call. Carson & Williams Bros., Ltd., Farm Lands. Offices at Toronto, Ont., Winnipeg, Man.; Regina, Sask., and Calgary, Alta.*

A typical harvest field in Saskatchewan

Boards of Trade Register

Extracts from the Official Boards of Trade Register published in Heaton's Annual and compiled from returns received from the local Boards of Trade.—The Provincial Government assumes no responsibility in connection with this chapter.

Chief Town of Judicial District marked ¶

Hotels are, as far as possible, arranged in order of merit.

When Writing to Local References, Mention Should be made of Heaton's Annual.

ALAMEDA, on C.P.R. Estevan Branch, 132 miles s.e. of Regina. Hotel, Alameda. 3 churches, brick schools, bank. Industries, 4 elevators, telephone, lumber yard, garage and machine shop, 3 general stores, druggist, hardware. Alt. 1,894. Pop. 450.

SPECIAL OPPORTUNITIES.—Flour mill, creamery, machine repair shop, elec. light plant, steam laundry. Write Sec. Bd. Trade.

ALSASK, so named because it is situated on boundary between Alberta and Saskatchewan, 169 miles s.w. of Saskatoon, on C.N.R. (Goose Lake br., Saskatoon to Calgary). Hotels, Royal $3, Russell. 2 churches (Ang., Pres., Meth. united), high school, bank, newspaper, 3 lumber yards, 3 liveries, 14 stores, 6 elevators. Sub-agency Dom. Lands for E. Alberta. Townsites owned by C.N.R. 4 implement agents. Pop. 400.

SPECIAL OPPORTUNITIES.—Elevator, elec. light plant, good restaurant, garage. Write Sec. Bd. Trade.

¶ARCOLA, on C.P.R. Arcola branch, 113 miles s.e. of Regina, 253 miles w. of Winnipeg. Div. point. Hotel, Arcola. 4 churches, public and high schools, 2 banks. Town owns gravity system waterworks. Elec. light (private franchise), court house, $16,000 town hall, theatre. Industries, 5 elevators (162,000 bush.), flour mill, brick plant, telephone, 2 lumber yards, aerated water works, machine shop, newspaper, 2 livery stables, 2 garages with machine shops, laundry and several stores. Centre of Cannington Judicial District, Land Titles building. Centre of wheat-growing district. Fish Lake, 18 miles n., beautiful summer resort with good boating, bathing, fishing, summer cottages and

summer hotel. Splendid shooting within five miles; big game within 15 miles. Alt. 1,982. Pop. 1,200.

NOTE.—C.P.R. completed extension to roundhouse and 3 miles additional trackage in yards in 1915.

SPECIAL OPPORTUNITIES.—Sash and door factory, abattoir, creamery. Write Sec. Bd. Trade.

ASQUITH, 28 miles w. of Saskatoon, 300 miles e. of Edmonton, 520 miles w. of Winnipeg, on C.P.R. Edmonton line and G.T.P. main line. 3 churches (Ang., Pres., Bapt.), brick public school, town hall, agric. fair and exhibition grounds with race track. Town telephone system. Bank, newspaper, 3 elevators (125,000 bush.), flour mill (125 bbls. daily), machine shop, auto garage, livery, 5 implement agents, wholesale oil distributing plant, 3 general stores, 2 hardware, several others. Good brick clay at hand. A grain-growing and dairying district, with increasing mixed farming and horse breeding. Great demand for dairy produce in Saskatoon market. Pop. 350.

SPECIAL OPPORTUNITIES.—Brick yard, oatmeal and grist mills. Write Clerk of Municipality.

ASSINIBOIA, 1st divisional point w. of Weyburn on C.P.R. Winnipeg-Lethbridge short line and Moosejaw-Assiniboia br., 425 miles w. of Winnipeg, 125 miles s.w. of Regina. Hotel, El Prado. 5 churches (Ang., R.C., Bapt., Meth., Pres.), new $25,000 brick school, 3 banks, municipal elec. light and water, 5 elevators (205,000 bush.), roundhouse, coal chute, turntable, machine shop, steamfitter, 5 implement houses, 4 auto garages, 2 liveries, photographer, newspaper, moving picture theatre, Sub-agency Dom. Lands, 3 wholesale oil cos., carrying large stock, 4 lumber yards, 8 general stores, 4 hardware, 25 others. Abundant lignite coal within 7 miles. Clay deposits, sand and gravel in immediate vicinity. Govt. and rural telephones. Ample supply of pure water. Rich mixed farming district, chiefly flax, wheat and oats. Agricultural Society. Good goose shooting, rifle club, turf club, Automobile Club. Pop. 1,200.

SPECIAL OPPORTUNITIES.—Brick yard, steam laundry, sash and door factory, flax mill, grist mill, oatmeal mill, flour mill, first-class machine shop. Mortgage loans on improved farms and town property. Write Sec. Bd. Trade.

BALCARRES, on Kirkella br. C.P.R. and Melville-Regina br. G.T.P., 50 miles n.e. of Regina. Hotel, Plaza $2. 4 churches (Ang., Pres., Meth., R.C.), public and high schools, bank. Fine town hall, lumber yard, 2 branch wholesale houses, garage, 2 livery stables, 5 elevators several stores. Pop. 500.

SPECIAL OPPORTUNITIES.—Grist mill, brickmaker (quantity of clay in neighborhood), newspaper, improved and raw prairie farms. Write Sec. Bd. Trade.

BALGONIE, on C.P.R. main line, 18 miles e. of Regina. Boarding house. 2 churches, school, bank. 1 elevators, lumber yard, livery stable, 2 garages, laundry, race track and ball grounds, flour mill, implement warehouses. Alt. 2,187. Pop. 368.

SPECIAL OPPORTUNITIES.—Creamery, flax mill. Write the Sec.-Treas., Balgonie.

BATTLEFORD, at confluence of Battle and Saskatchewan Rivers with steel bridge, 90 miles w. of Saskatoon, 254 miles e. of Edmonton, on C.N.R. and G.T.P. Hotels, Windsor, King George $2.50, Queens $1.50, Empire $1.50. 4 churches, College of Sask., high school, 2 public schools, 3 banks. Judicial centre, court house, Land Titles office, town hall, Dom. Lands office, meteorological office, R.N.W.M.P. Div., 22nd Co. Sask. Light Horse. Elevator, saw mill, bush, creamery, cement brick plant, machine shop, 2 weekly newspapers. Centre of a fine mixed farming country with clay for brick and tiles. Town owns electric light, water and sewerage systems. Streets 99 ft. wide. Gun Club, assoc. football, baseball, ice hockey, skating and curling rinks, cricket, 3 tennis clubs. Very good duck and prairie chicken shooting, fishing. Alt. 1,602. Pop. 1,599.

NOTE.—Additional ry. lines expected:—G.T.P. Saskatoon-Battleford, bonds guaranteed by Govt. and Dominion. N.W.R. Regina Fort Mackay via Battleford chartered.

SPECIAL OPPORTUNITIES.—Municipal flour mill for sale (100 bbls.), perfect condition, biscuit and candy factory, wholesale hardware, dry goods, packing plant. Free sites. Write for free literature to Sec. Bd. Trade.

BIGGAR, 527 miles w. of Winnipeg, 60 miles w. of Saskatoon, 268 miles e. of Edmonton on G.T.P. main line (div. pt.) and Biggar-Battleford branch, on C.P.R. Winnipeg-Edmonton line. Hotels, Biggar, Empire $2. 3 churches, $15,000 school, bank. Town owns water system. 3 elevators, 6 implement agents, 2 liveries, 14 car loading platforms, auto livery, 3 lumber yards, sash and door factory, wholesale oil distributing plant, wholesale grocery and supply house for G.T.P., 4 general stores, 14 others, newspapers and printing office. Brick clay, sand and gravel. A grain-growing, mixed farming and ranching district. Mineral lake 2 miles south. Good shooting. Pop. 900.

NOTE.—G.T.P. Biggar-Calgary line built as far as Loverna.

SPECIAL OPPORTUNITIES.—Flour and grist mill, oatmeal mill, meat packing plant, machine shop, brick yard, cement block plant, wholesale grocery. Write Sec. Bd. Trade.

BREDENBURY, 250 miles w. of Winnipeg. Div. pt. on C.P.R. Hotel, Grand Central $2.00. 4 churches (Ang., Pres., Meth., R.C.), school, bank. Pop. about 400. Write Sec. Bd. Trade.

BROADVIEW, Div. pt. on C.P.R. main line, 265 miles w. of Winnipeg. Hotels, Broadview, King Edward. 5 churches, bank. Industries, 2 elevators (55,000 bush.), 2 oil cos., fruit warehouse, elec. light plant, brick plant, telephone, 2 lumber yards, newspaper, 2 livery stables, wholesale warehouse, 5 stores. Boating and fishing nearby. Alt. 1,960. Pop. 1,000.

NOTE.—Broadview brick yards to be reconstructed; open for sale.

SPECIAL OPPORTUNITIES.—Flour and grist mill, creamery, pork packing, steam laundry, blacksmith. Write Sec. Bd. Trade.

CANORA, on C.N.R. main line and Russell-Rossburn br., and on Canora-Sturgis br.; present terminus of G.T.P. Regina-Hudson Bay br.; 303 miles n.w. of Winnipeg, 193 miles n.e. of Regina. Hotels, Imperial, Canora. 4 churches, public school, 2 banks, 6 elevators (200,000 bush.), newspaper. Agric. Society and exhibition grounds (160 acres), race track, grand stand; $50,000 hospital, $40,000 municipal elec. light plant (rate 12c. per k.w.h. net). $100,000 municipal water works system from springs. Flour mill, creamery, 3 lumber yards, 3 liveries, 3 motor liveries, 9 general stores, 2 hardware stores, 2 oil warehouses. A mixed farming district. Pop. 1,200.

NOTE.—G.T.P. to Le Pas surveyed.

SPECIAL OPPORTUNITIES.—Mixed farming, brick yard, fine clay deposits, cereal mill, meat packing plant, lawyer, shoe store, dry goods store. New industries assisted in proportion to capital invested, by cheap sites, low taxes and elec. power. Write for free pamphlet to Sec.-Treas. Bd. Trade.

CARLYLE, on C.P.R. Arcola br., 123 miles s.e. of Regina, and C.N.R. (div. point) Maryfield and Lethbridge br. Local and long dist. telephones. Hotels, Del Monte, Carlisle House. 3 churches (Ang., Pres., Meth.), public and high schools, bank, pool-room. Industries, 5 elevators (200,000 bush.), 1 lumber yard, soft drinks, newspaper, stores, garage, 2 liveries. Elec. light and power plant, Sask. Creamery Co. Summer resort at White

Bear Lake, 8 miles n., with good fishing, hotel and 40 summer cottages. Alt. 2,064. Pop. 530.

SPECIAL OPPORTUNITIES.—Flour mill, creamery, wholesale houses, brick yard, electrician, rink. Write Sec. Bd. Trade.

CARNDUFF, on C.P.R. Estevan br., 106 miles s.w. of Brandon, 12 miles n. of International Boundary. Hotel, Avonmore $2. 4 churches, high and public schools, town hall, opera house, newspaper, court house, club, bank, 5 elevators, creamery, sash and door fatcory, 2 auto repair shops, 2 liveries, carriage shop, furniture dealer, 4 implement agents, 2 restaurants, 2 large general, 3 hardware and about 20 other stores. Public library. Town owns gas lighting and telephone systems, connecting with government telephones. A rich mixed farming district. Good water supply. Alt. 1,723. Pop. 600. Pop. of district, 3,000.

SPECIAL OPPORTUNITIES.—Planing mill, machine shop, steam laundry, flour mill. Write Sec. Bd. Trade.

CRAIK, on C.N.R. Regina-Saskatoon Prince Albert branch, 73 miles n. of Regina, 87 miles s. of Saskatoon. Hotels, Waldorf $2, European $1.50. 3 churches (Ang., Pres., Meth.), public school, agricultural fair grounds with half-mile track, town hall, skating rink, 2 banks, newspaper, 5 elevators, 2 livery stables, 2 garages, 2 lumber yards, oil distributing warehouse, 4 implement warehouses, general and hardware stores, feed mill. Good duck and prairie chicken shooting. Pop. 435. Write Mgr. Union Bank.

DAVIDSON, on C.N.R. Winnipeg, Regina and Prince Albert line, 91 miles n.w. of Regina. Hotels, Great West, Empress, Davidson. 4 churches (Ang., R.C., Pres., Meth.), 1 brick school, municipal hospital, municipal skating and curling rink. Town owns elec. light and power plant, rate 15c. 2 banks. Centre of magnificent wheat district. Pop. 520. Write Mgr. Royal Bank.

DUCK LAKE, on Duck Lake, 211 miles n. of Regina, 46 miles n. of Saskatoon, 38 miles s. of Prince Albert, on C.N.R. Regina-Prince Albert line. Hotels, King's $2, Allee's. 2 churches (Ang., R.C.), public and R.C. schools. Indian school. Town hall, agric. fair grounds, race track, opera house. Sub-agency Dom. Lands. Elec. light, bank, elevator, stock yard, oil supply station, flour mill (600 bbls.), 2 lumber yards, woodworking shop, 2 liveries, auto garage, 4 implement agents, 2 restaurants, drug store, 6 general stores, several others. Lumber is plentiful. A grain-growing, mixed farming and stock-raising country. Fishing and hunting. Pop. 800.

SPECIAL OPPORTUNITIES.—Creamery, machine shop, laundry, garage. Write Sec. Bd. Trade.

ELBOW, on South Saskatchewan River and C.P.R., 75 miles n.w. of Moose Jaw. Hotel, King's, 4 churches (Pres., R.C., Ang., Luth.), school, bank, acetylene light system, 4 elevators, stock yards. Pop. 475. Fine wheat district. Write Sec. Bd. Trade.

ESTEVAN, on Souris River, on C.P.R. Soo-Spokane line, terminus of Estevan Sec., giving direct connection with Winnipeg, 290 miles e., on C.N.R., connecting with all main lines. 145 miles s.e. of Moose Jaw. Hotels, International $2.50, Clarendon $2, Windsor and Talbot. 8 churches, 3 public schools and collegiate institute, 3 banks, $40,000 post office, $20,000 town hall, municipal elec. light plant, up-to-date waterworks, sewerage and fire department, 6 elevators (215,000 bush.), 3 brick plants, 3 lumber yards, 2 newspapers, 3 livery stables, steam laundry, 2 garages, distributing implement warehouse, creamery. Estevan Coal and Brick Co. employs 125 men. Saskatchewan Coal, Brick & Power Co., Ltd., at Shand, 5 miles. Dominion Lands office. Alt. 1,860. Pop. Dom. Census, 1916, 2,140.

NOTE.—Govt. $400,000 briquette plant; $65,000 flour mill to be erected. Scheme to supply cheap power to Regina, Moose Jaw and Weyburn.

SPECIAL OPPORTUNITIES.—Pottery, brick and cement plants, furniture, paper mill, flour mill, coal mining. Cheap fuel available. Write Publicity Commissioner, Bd. Trade.

FRANCIS, on C.P.R. Arcola branch, 40 miles s.e. of Regina. Pres. church, public school, bank. Industries, 5 elevators (120,000 bush.), waterworks system, garage, lumber yard, 2 general stores, 4 implement agents, 3 blacksmith shops, 2 livery stables. Pop. 400.

SPECIAL OPPORTUNITIES.—Flour and oatmeal mills, hotel, cement works, shoe shop, brick yard, grist mill. Write Mgr. Bank of Hamilton.

GOVAN, 70 miles n. of Regina, 100 miles s.e. of Saskatoon, on C.P.R. Hotel, Silver Plate $2 up. 4 churches (Ang., Meth., Pres., R.C.), school, town and fire hall, skating and curling rink, agric. and recreation park, race course, 2 banks. Town owns elec. light system. 1,000 h.p. available. 2 restaurants, machine shop, garage, sash and door factory, 2 lumber yards, 2 liveries, printer, 4 general stores, 12 others. Summer resort at Arlington Beach on Last Mountain Lake (15 m.). Boating, fishing, tennis, baseball, golf, cricket, etc. Pop. 750.

GRENFELL, on C.P.R. main line, 280 miles west of Winnipeg. Hotel, Granite. 6 churches, publi cand high schools, bank, 6 elevators (210,000 bush.), elec. light, grist mill, flour mill, telephone, 2 lumber yards, newspaper, armory. Alt. 1,957. Pop. 850.

SPECIAL OPPORTUNITIES.—Butter and cheese factory, brick yard, improved and wild farm lands, first mortgages on farms and chattels. Write Sec. Bd. Trade.

GULL LAKE, on main line C.P.R., 144 miles west of Moose Jaw. Hotels, Lakeview, Clarendon $2. 4 churches (R.C., Meth., Pres., Ang.), public school, 2 banks, 5 lumber yards, 5 livery stables, several stores, Elec. Light Plant owned by private co., elevators, 5 restaurants, sash and door factory, 2 parks. Pop. 1,200.

SPECIAL OPPORTUNITIES.—Flour mill, steam laundry. Write Sec. Bd. Trade.

HANLEY, on C.N.R. Winnipeg, Regina and P. Albert line, 122 miles n.w. of Regina, 38 miles s.e. of Saskatoon. Hotel Saskatchewan. Chartered private bank. 4 churches, 1 school, with high school dept., $30,000 municipal hall, 5 elevators (150,000 bushels). Alt. 1,869. Pop. 400.

SPECIAL OPPORTUNITIES.—Flour mill, splendid farm lands adjoining. Write Sec. Bd. Trade.

HERBERT, on C.P.R. main line, 82 miles w. of Moose Jaw. Hotels, Commercial, Herbert, $2.00. 5 churches, six-room public school, 2 banks. Sub-agency Dom. Lands, Agric. Society, $11,000 town hall, fire hall, elec. light, rural, local and long distance telephones, rink, 6 elevators (155,000 bush.), 3 lumber yards, 3 liveries, 3 motor liveries, flour mill (100 bbls.) and elevator (155,000 bush.), laundry, 5 general stores, 2 doctors, restaurant, weekly newspaper, citizens' band. Pop. (Police Census, May, 1913), 1,002.

SPECIAL OPPORTUNITIES.—Brick yard, creamery. Write Sec. Bd. Trade.

HEWARD, on C.P.R., Arcola branch, 80 miles e. of Regina. Hotel, Heward. 3 churches, school, 3 elevators (83,000 bush.), chopping mill, machine shop, general repair shop, lumber yard, 3 implement warehouses, garage, blacksmith shop, boarding house, livery stable, and 7 stores. Pop. 600.

SPECIAL OPPORTUNITIES.—Flour mill, newspaper. Write Agent C.P.R.

HUMBOLDT. Central division on C.N.R. main line, 425 miles w. of Winnipeg, 426 miles e. of Edmonton. Hotels, Arlington, Windsor, Humboldt. 3 restaurants,

3 churches, $80,000 public school, separate and high schools, 3 banks. Judicial centre with court house, etc. Resident Judge. Customs clearing house, municipally-owned public utilities, city hospital (30 beds), elec. light system, waterworks, fire brigade, recreation grounds, park, curling and skating rinks, tennis court, dramatic club, race track, summer and winter sports. C.N.R. yards with 10 miles of tracks, flour mill (100 bbls.), 5 elevators (150,000 bush.), creamery, cold storage, 3 lumber yards, 4 implement warehouses, 2 oil warehouses, 4 dairy farms, laundry, newspaper, machine shop, 2 auto garages, 4 liveries, 6 general stores, over 20 others. Centre of a fine mixed farming district. Deposits of clay, sand and gravel. Summer resort with medicinal waters at Humboldt Beach, boat houses, bathing, pavilion, etc. Pop. 2,400.

SPECIAL OPPORTUNITIES.—Building owned by town could be used as factory. Write Sec. Bd. Trade.

IMPERIAL, on C.P.R., 83 miles n. of Regina. Hotel Imperial $2. 2 churches, school, bank, machine sho 3 general stores, 3 lumber yards, restaurant, laundry, hardware store, jeweller. Good fishing and shooting. Pop. 325.

SPECIAL OPPORTUNITIES.—Furniture store, photographer and tailor. Write Sec.-Treas. of Town.

INDIAN HEAD, on C.P.R. main line, 40 miles e. of Regina. Hotels, Imperial $2. 4 churches, high school, 2 banks, 10 elevators (356,000 bush.), flour mill, elec. light plant, telephone, 2 lumber yards, newspaper, livery stable, door and fanning mill factory. Dominion experimental farm and forestry farm situated here. Sewerage and waterworks systems. Fine town park. Alt. 1,924. Pop. 1,500.

SPECIAL OPPORTUNITIES.—Town offers inducements to new industries. Write Sec. Bd. Trade.

KAMSACK, at confluence of Assiniboine and White Sand Rivers, 279 miles w. of Winnipeg, div. point on C.N.R. main line. Hotels, King George $2.50, Russell. 3 churches (Ang., Pres., R.C.), 2 large brick public schools, public library, athletic and fair grounds, half-mile race track, picture theatre, bank, newspaper, 3 elevators (105,000 bush.), brick yard, 2 lumber yards, 5 implement agents, 3 liveries, stock yards, wholesale oil distributing plant, 6 general stores, 2 hardware and about 15 others. Municipal elec. light plant, water and sewerage systems, cement sidewalks. Unlimited brick clay 1 mile from town, also sand, gravel and limestone. Spruce, cedar and birch 15 miles n.e. of town. The commercial and distributing centre of a

rich mixed farming district, shipping large quantities of hogs and cattle. Good fishing, shooting and hunting. The Dominion Govt. have established a summer resort at Island Lake (14 miles); good boating and bathing, fine sandy beach. Tennis, baseball, gun and rifle and football clubs. Pop. 1,450.

SPECIAL OPPORTUNITIES.—Sash and door factory, pork-packing plant, oatmeal, flour and flax mills, concrete block plant, machine shop, steam laundry, creamery, cheese factory, real estate. Abundant water power from Assiniboine River awaiting development. Building residences, apartment house and store buildings—great demand. Another lawyer. Liberal inducements in taxation, sites, water and light to new industries. Write Town Clerk.

¶**KERROBERT,** 220 miles n.w. of Moose Jaw, 227 miles s.e. of Edmonton, 145 miles s.w. of Saskatoon. Div. junc. and terminal pt. on C.P.R. Minneapolis-Edmonton direct line, Moose Jaw-Lacombe br., and Kerrobert-Cutknife br. Hotels, King George, Windsor $2. 3 churches, $30,000 brick school, fire hall, municipal waterworks, 2 banks, 2 parks, exhibition grounds and race track, court house, sub-agency Dom. Lands, $9,000 skating and curling rink, newspaper, moving picture theatre. Judicial centre. 4 elevators, machine shop, Govt. creamery (cap. 18,000 lbs. of butter per week), 5 implement agents, 3 liveries, 2 auto liveries and garage, 3 lumber yards, 2 oil distributing plants, 4 general stores, 15 others, wholesale fruit house. Deposits of sand and gravel. A rich grain-growing and mixed farming district. Duck and goose shooting, tennis, lacrosse, gun, baseball and hockey clubs. Pop. 1,100.

NOTE.—C.P.R. br. to Suffield on main line chartered. Hospital being erected.

SPECIAL OPPORTUNITIES.—Sash and door factory, flour mill, linseed oil mill, steam laundry, cereal mill. Trackage sites offered to wholesale, distributors and jobbers at cost. Other liberal inducements. Write Sec. Bd. Trade.

¶**KINDERSLEY,** div. pt. on C.N.R. (Sask.-Cal.-Goose Lake br.), 126 miles s.w. of Saskatoon, 200 miles e. of Calgary. Hotels, Seymour, Kindersley, $2. 4 churches (Ang., Pres., Meth., R.C.), $30,000 public school, water and electric light systems, theatre, 2 hospitals, 2 banks, 4 elevators (120,000 bush.), 3 lumber yards, 4 liveries, 2 garages, 2 newspapers, 5 implement warehouses, 3 oil cos.' distributing warehouses, 5 general stores, harness maker. Assoc. football, hockey and baseball

clubs, turf club. Sub-agency Dom. Lands office, judicial centre, agricultural society, volunteer fire brigade. Assessment, 1914, $1,500,000. Grain district, flax and wheat. Pop. 1,223.

SPECIAL OPPORTUNITIES.—Flour mill, machine shop, woodworking establishment, 50 h.p. available at 7c per k.w., linseed oil mill, brick yard, market gardens, farm lands. Write for free booklet to Sec. Bd. Trade.

LANGHAM, on C.N.R., 25 miles, n.w. of Saskatoon. Hotels, Central $1.50, $2.00. 5 churches (Ang., R.C., Pres., Mennonite), public school, 2 banks. Town owns elec. light plant. Pop. 500. Write Sec. Bd. Trade.

LANIGAN, on C.P.R., 70 miles e. of Saskatoon. Hotel, Lanigan $2. 3 churches (Ang., Pres., Meth.), public school, town hall, bank, 3 elevators (95,000 bush.), Govt. Co-operative Creamery, oil distributing warehouse, doctor, lumber yard, 2 livery stables, newspaper, race track, athletic ground. Water piped into town 1. 4 miles distant by C.P.R., for railroad purposes. Centre of fine farming district. Pop. 500.

SPECIAL OPPORTUNITIES.—Flour mill, sash and door factory. Write Pres. Bd. Trade.

LASHBURN, on C.N.R. main line, 169 miles e. of Edmonton. Local and long dist. telephones. Hotel, Imperial $2. Bank. Fine Ang. church (private gift), rectory and cottage hospital, Meth. and Pres. churches, public and high school. Elec. light plant, restaurant, newspaper, laundry, 4 elevators, chopping mill, 2 lumber yards, livery with motor car, 2 garages, machine shop, 3 implement agencies. Pure-bred stock farm in neighborhood. Fine grain-growing and mixed farming district. Brick clay deposits nearby. Pop. 500

SPECIAL OPPORTUNITIES.—Creamery, flour mill, brick yard, cement works, dairy. Write Sec. Bd. Trade.

LEMBERG, on C.P.R., 65 miles from Regina. Hotel, Minto. 5 churches (Pres., Meth., Bapt., R.C., Lutheran), bank, machine shop. A large grain-shipping centre. Summer Resort at Katepwa Lake, 25 miles. Pop. 430.

SPECIAL OPPORTUNITIES.—Flour mill, brickmaker. Write Sec. Bd. Trade.

LIPTON, 65 miles n.e. of Regina, on C.P.R. Pheasant Hills br. Boarding house $2 to $2.50. 2 churches, synagogue, public school, bank, 13 stores. A grain-growing and mixed farming district. Pop. 300. Write Sec.-Treas. of Village.

LLOYDMINSTER (the original Barr Colony town), on C.N.R. main line, 170 miles e. of Edmonton, 200 miles w. of Saskatoon, on border line of Saskatchewan and Alberta. Hotels, Royal George, Britannia, Alberta, all $2.00. 5 churches (Ang., Pres., Meth., Bapt., R.C.), 2 public schools, 2 banks, 2 concert halls, firehall, immigration hall, Exhibition grounds with race course. Water supply from good wells. 2 flour mills (125 bbls. and 25 bbls.), theatre, Govt. creamery, elec. power plant, cement, 3 liveries and motor, 3 lumber yards. Headquarters 22nd Saskatchewan Light Horse. $40,000 public office building. Local branch of Overseas Club has comfortable clubroom. Fine shooting: Prairie chicken, partridge, wild duck, geese, rabbits. Surrounded by good grain-growing and mixed farming district, which has won outright the $1,500 Colorado Trophy (open to the world) for oats. Summer resort at Three-Mile Lake. Pop. 800.

SPECIAL OPPORTUNITIES.—Packing plant, steam laundry, sash and door factory. Electric power at 15c. per k.w. hour. 8% first mortgages. Write Publicity Commissioner, Bd. of Trade.

LUMSDEN, on C.N.R. Win., Pr. Albert and Regina line, in Qu'Appelle Valley, 20 miles n.w. of Regina. Hotel, Lumsden $2.00. 3 churches, public school, 2 banks, 4 elevators (117,000 bush.), opera house, elec. light plant, flour mill, newspaper. Centre of fine grain section. Good spring water. Last Mountain Lake, 10 miles distant. Alt. 1,620. Pop. 900.

SPECIAL OPPORTUNITIES.—Foundry and machine shop, brick yards, cement block factory. Good sand and gravel close by. Write Sec. Bd. Trade.

MAPLE CREEK, on Maple Creek, on C.P.R. main line, 64 miles e. of Medicine Hat. Hotels, Commercial, Jasper, Maple Leaf. 4 churches, public school, 2 banks, town hall, armory, park. Sub-agency Dom. Lands, agricultural grounds, race track, hospital, opera house, 4 elevators, flour mill, 4 implement warehouses, 4 lumber yards, newspaper, 5 livery stables. Water and sewerage systems, elec. light plant. Mixed farming district. Free homesteads available. Alt. 2,495. Pop. 2,000.

SPECIAL OPPORTUNITIES.—Brick yard, sash and door factory, implement factory, skating rink. Write Sec. Bd. Trade.

MELFORT, 500 miles n.w. of Winnipeg, 100 miles n.e. of Saskatoon; freight terminal point of C.N.R. Winnipeg to Prince Albert line. Hotels, Melfort, Ozark, Humboldt $1.50 up. 4 churches (Ang., Pres., Meth., Hornerite), new $60,000 high school. New Government

Crop near Moose Jaw.

building containing post office, customs port of entry and armory. Town hall, Dominion Lands office, park and agric. fair grounds, agric. building, half-mile race track, hospital and nurses' home (22 beds). Town owns electric light, water works and sewerage systems, 2 newspapers, theatre, photographer. 3 banks, 5 elevators (135,000 bush.), 2 machine shops, chopping mill, Government creamery, 3 lumber companies, 4 implement agents, 3 liveries, 2 auto garages. Wholesale oil distributing plant, 5 general stores, 4 hardware and about 25 others. Unlimited lumber within 40 miles, spruce, tamarac, black and white poplar. Abundance of gravel in immediate vicinity. Distributing centre of rich and extensive mixed farming district, shipping large quantities of hogs, cattle and horses. Controls trade of Carrot River Black Loam Belt. Good shooting. Pop. 1,500.

NOTE.—C.N.R. Humboldt to Melfort and Vonda to Melfort under construction. C.N.R. Melfort to Le Pas, Canora to Melfort and Thunderhill to Melfort, chartered and bonds guaranteed by Provincial Govt. C.P.R. Sheho to Melfort line chartered and surveyed. $75,000 hospital, Govt. creamery and cold storage plant to be erected.

SPECIAL OPPORTUNITIES.—Pork packing plant, electrical supply house, foundry, brick yard, cement block plant, saw mill. Inducements to industries and wholesalers. Write Sec. Bd. Trade.

¶MELVILLE, on G.T.P. main line and Melville-Regina br., 279 miles w. of Winnipeg, 98 miles n. of Regina. Pass. and freight div. point. G.T.P. shops. Hotels, Windsor $2.50, Waverley, Commercial $2.00. Centre of judicial district. 7 churches, 4 public schools, Lutheran College, Govt. telephone system, municipal hospital, 2 parks, skating and curling rink, electric light and waterworks, fire hall, 2 banks. 2 oil distributing warehouses, 2 elevators (65,000 bush.), flour mill (125 bbls.), Govt. creamery. Nearest point on G.T.P. main line for Qu'Appelle Valley, providing good shooting, boating and fishing. Pop. 2,100.

NOTE.—Municipal sewerage system under construction.

SPECIAL OPPORTUNITIES.—Steam laundry, linseed oil factory, cheese factory, wholesale distributing houses. Inducements to new industries. Write Sec. Bd. Trade.

MILESTONE, on C.P.R., 54 miles s.e. of Moose Jaw, 6 elevators (204,000 bush.), elec. light plant, telephone, 2 lumber yards, 2 banks, newspaper, livery stable, confectioner, baker, several stores. Pop. 500.

SPECIAL OPPORTUNITIES.—Flour mill, baker, dentist. Write Agent C.P.R.

MONTMARTRE, 57 miles e. of Regina, 160 miles w. of Brandon, on C.N.R. Hotel, Grand $2.50. 2 churches, fire hall, jail, council chamber, skating and curling rink, bank. Town owns water system. Auto garage and repair shop, creamery, cheese factory, 10 stores. Lake Chapleau 2 miles east. Assiniboine Indian Reserve 4 miles north, noted for scenery. Good duck and prairie chicken shooting. Pop. 450.

SPECIAL OPPORTUNITIES.—Flour mill, sash and door factory. Write Sec.-Treas.

¶**MOOSE JAW,** on Moose Jaw River, 398 miles w. of Winnipeg, 420 miles e. of Calgary, div. pt. on C.P.R. (52 miles of trackage in yards), on G.T.P. and C.N.R. Hotels, Royal George, Empress, Cecil, City $2 50 up, and 4 others. Churches of all denominations, 9 schools, collegiate institute, 2 business colleges, library, city hall, court house, Land Titles office, 3 parks, electric street ry., 3 good hospitals, Dom. Govt. elevators (4 million bushels), $140,000 theatre. City owns light and water systems and sewerage with incineration plant. Electric power at 1¼c. to 1½c. per k.w. to manufacturers, 3c. to 5c. for domestic use, 3,600 h.p. available. Banks, 11 chartered, 1 private. 22 wholesale houses. Industries include sashes and doors (2), flour mill, lumber cos., abattoir, faced bricks, pressed bricks, tiles and pottery, bridge and iron works, candy factory, creamery. Centre of a rich wheat-growing district. Alt. 1,767. Pop. (Dom. Census) 1,558 in 1901; 13,823 in 1911; 16,889 in 1916.

NOTE.—G.T.P. under construction to n.w. to connect with Biggar Calgary line, 190 miles in operation. New C.P.R. line built south to Assiniboia.

SPECIAL OPPORTUNITIES.—Flax and flour mills wholesale hardware, tractors, binder twine factory, farm machinery warehouse. Real estate investments. Tannery, soap factory. Cheap power. Other inducements on application. For free booklet, write Sec. Bd. Trade.

¶**MOOSOMIN,** inc. as town in 1889, on main line of C.P.R., 87 miles w. of Brandon. Hotel, Queen's $2 up. 5 churches, Government creamery, 2 banks, public and normal schools, collegiate institute, school of music, centre of judicial district with resident Judge. Port of customs, Land Titles office, general hospital, provincial gaol, armoury and drill hall. "A" Squadron 16th Light Horse. Centre of large mixed farming district. Pop. 1,400.

SPECIAL OPPORTUNITIES.—Steam laundry, brick and clay products, machine shop, flour mill, oatmeal mill, electric light plant. Improved lands near town for sale at $10.00 to $20.00. Write Sec. Bd. Trade.

MORSE, on C.P.R. main line, 71 miles w. of Moose Jaw. Hotel, Elkhorn $2.00. 3 churches (Ang., Meth., Naz.), public school, elec. light, elevators (250,000 bush.), 2 banks, 3 lumber yards, 3 liveries, 3 motor garages, 7 general stores, 2 hardware, bakery, doctor, tinsmith, 2 blacksmiths, harness, 3 implement shops. A grain-growing and mixed farming district. Good prairie chicken and duck hunting. Pop. 650, and large tributary pop. of English, Americans and Germans.

SPECIAL OPPORTUNITIES. Flour mill, creamery, doctor, jeweller. Cheap farm lands in district, farming, market gardening. Write Sec. Bd. Trade.

NOKOMIS, at junction G.T.P. main line and C.P.R. Winnipeg to Saskatoon br. Hotel, Nokomis $2.00. 4 churches, school, 4 elevators (65,000 bush.), 3 lumber yards, newspaper, 3 machine shops, 2 banks, 2 garages, flour mill. Pop. 550.

SPECIAL OPPORTUNITIES.—Creamery.

NORTH BATTLEFORD, on C.N.R. main line, Winnipeg to Edmonton. Terminus of Prince Albert br. and Jack Fish Lake br., 254 miles e. of Edmonton, at junction of Saskatchewan and Battle Rivers. Div. point C.N.R. Also reached over G.T.P. via Biggar. Hotels, Auditorium $2.50, Saskatchewan, Annex, Clarendon, Avenue, Metropole $2.00 up. 5 churches and Salvation Army, public and separate schools, $150,000 collegiate institute, $50,000 Govt. bldg., armory, 5 banks, hospital (60 beds), Industries, sashes and doors, aerated waters, bricks, creamery, 2 elevators, blowers for threshing machines. City owns electric light and power, water and sewerage systems and market. Fine summer resort at Jack Fish Lake, 21 miles n., with numerous summer cottages. Pop. 3,145 in 1916.

NOTE.—Co-operative cool storage plant being erected.

SPECIAL OPPORTUNITIES.—Distributing warehouses. Factory and warehouse sites on trackage at low cost. Elec. power supplied by city at attractive rates. For booklet and city map, write Commissioner Bd. of Trade.

OUTLOOK, on e. bank of South Saskatchewan River, 120 miles n.w. of Moose Jaw; div. pt. on C.P.R. Minneapolis-St. Paul-Moose Jaw-Edmonton direct line. Hotels, Outlook, Avenue $2.50. 3 churches and R.C. services, $30,000 school. Municipal power house and fire hall with high pressure system, town hall, 20-acre

park, 40-acre exhibition grounds with race track and covered grand stand. Norwegian Lutheran College. Town owns elec. light and water systems. Banks, 2 chartered. 5 elevators (150,000 bush.), flour mill (150 bbls. per day), 3 auto repair shops, 3 lumber yards, 2 implement agents, 2 liveries, 3 general stores, several others, newspaper, moving picture theatre. Deposits of sand and gravel. A rich grain and mixed farming district. Beautiful scenery on Saskatchewan River, shooting, fishing, boating, bathing. Abundant pure water pumped direct from river. Pop. 1,000.

SPECIAL OPPORTUNITIES.—Wholesalers and jobbers in any line, brewery, oatmeal mill, flax mill, another flour mill, steam laundry, first-class restaurant, general store. Inducements to manufacturers and wholesalers on application. Write Sec. Bd. Trade.

OXBOW, beautifully situated on a hill above the Souris River, on C.P.R., 41 miles from Estevan, 120 miles w. of Brandon. Hotel, Alexandra. 4 churches, public and high schools, 2 banks, 5 elevators (200,000 bush.), lumber yard, Govt. creamery, newspaper, restaurant, 2 livery stables and several stores. Municipal elec. light. Alt. 1,895. Pop. 850.

SPECIAL OPPORTUNITIES.—Flour and feed mill. Write Mgr. Union Bank.

PERDUE, 42 miles w. of Saskatoon, 329 miles e. of Edmonton, 519 miles w. of Winnipeg. On C.P.R. Winnipeg-Edmonton line; G.T.P. main line at Leney, 1¼ m. distant. Hotel, Perdue $2.00. 3 churches (Ang., Pres., Meth.), brick school, bank. Town hall, agric. fair grounds, race track, skating rink, 4 elevators, newspaper and printing office, garage, 3 implement agents, 2 liveries, 2 lumber yards, 5 general stores 2 hardware, about 12 others. A rich grain-growing district, well suited to mixed farming. Chain of lakes 4 miles north affords good summer camping ground. Pop. 420.

SPECIAL OPPORTUNITIES.—Machine shop, creamery, cheese factory, boarding house. Write Sec. Bd. Trade.

¶PRINCE ALBERT, on N. Saskatchewan River (542 miles n.w. of Winnipeg via Dauphin, 605 miles via Regina, 80 miles n. of Saskatoon), on G.T.P. and on 4 branches of C.N.R., radiating n., s., e. and w. to Big River, Regina, Winnipeg and North Battleford. Freight and Passenger boat service on North Saskatchewan River to Edmonton. Hotels, Avenue, Empress, Merchants, Prince Albert, Queen's, Saskatchewan $2.50 up. New R.C. Cathedral, Ang. Pro-Cathedral, 5 churches, 5 public schools, separate school, collegiate institute, business college, ladies' college, convent,

2 hospitals, Govt. armory, labor temple. Permanent Land Show Building with tri-weekly public market. 8 banks. Municipally owned elec. light, waterworks, sewerage system, elec. power. Industries include 3 large lumber companies (cut in 1912-13 approx. 100 million feet B.M.), new and up-to-date creamery, brewery, 5 brick yards, flour mill, 2 cold storage plants, abattoir and packing plant, 3 planing mills, toys, saddlery works, culinary articles, extracts, etc., marble and granite works. 5 wholesale houses, theatre, 3 moving picture theatres, 1 daily and 2 weekly newspapers. Centre of Judicial district, provincial jail and penitentiary, Dominion Lands office, Customs office for district. Headquarters of R.N.W.M.P. for Central and Northern Saskatchewan. Distributing centre of rich mixed-farming district, noted for stock raising. Abundant brick and pottery clay in immediate vicinity. 2,000 sq. miles of spruce and poplar extend northwards from city. A picturesque city occupying fine natural townsites with boating, bathing, fishing, shooting, etc. 2 large natural parks. Alt. 1,452. Pop. 6,450 in 1918.

NOTE.—Important discoveries of gold at Beaver Lake, 200 miles n.e., development under way.

SPECIAL OPPORTUNITIES.—Pulp and paper mills, furniture, box, woodenware, match, casket, beaver board and glass factories, department store. Clay and ochre products, pottery ware, furriers, wood alcohol distillery, fish canning industry, cold storage plants, wholesale and distributing plants, abattoirs and packing plants. Poultry, cattle and dairy farming, market gardening, butter and cheese factories. Write Sec. Bd. Trade.

QU'APPELLE, on C.P.R. main line, 32 miles e. of Regina. Hotel, Corona $1.50 and $2. 2 restaurants. 4 churches, public and high schools, 2 banks, 4 elevators (120,000 bush.), town hall, fire hall, court house, electric light plant, moving picture theatre, lumber yard, newspaper, 2 livery stables, 3 implement firms, about 3 general stores, 2 hardware, 2 fruit and confectionery. A large rural telephone centre. Town is surrounded by beautiful trees. Land here is rich clay loam, well adapted for mixed farming. Alt. 2,134. Pop. 850. Write Sec.-Treas. of Town.

REGINA, capital of Saskatchewan, on C.P.R., C.N.R. and G.T.P. Saskatchewan divisional pt. on all railways. 12 lines radiating in all directions. Hotels, King's, Kitchener (Eur. $1.50), Wascana, Empress, Alexandra, Clayton, Grand, Palmer, European, Victoria, Vons, Waverley, Lloyd, Kremlin. 15 banks.

LLOYDMINSTER, SASK.

Lloydminster District holds the record for number of prizes won for grain exhibits in 12 months by any district of the same size in Western Canada; Read description of Lloydminster District on page 29, and description of town on page 47.

Write for further information to the

SECRETARY, BOARD OF TRADE - - LLOYDMINSTER, SASK.

Parliament buildings, R.N.W.M.P. headquarters, 2 hospitals, 11 public schools, 4 separate, collegiate, normal school, Regina College, St. Chad's College. Industries, flour mill, sashes and doors, foundries, machine shops, brewery, soap, cement blocks, pressed bricks, elevators, wire and steel works, tanning, aerated waters, cigars, 2 $500,000 Departmental Mail Order Houses. Abattoir, petrified stone, mattresses. $750,000 plant covers about 50 acres, $2,000,000 oil refinery. Central distributing point for farm implements and machinery. Elec power at 1c to 3c per k.w.h., according to consumption. City owns stock yards, elec. light and water systems and street railway, all municipal franchises. Complete sewerage system. Well-paved streets. Large spaces reserved for parks. Principal distributing point for Middle West. Wholesale groceries, hardware, builders' supplies, etc. Neighborhood supplies wheat, oats, flax, cattle, etc. Government controlled creamery. Alt. 1,885. Pop. (Dom. Census) 2,249 in 1901, 26,105 in 1916.

NOTE.—Contract let for natural gas supply.

SPECIAL OPPORTUNITIES.—Manufacture of felt hats, straw hats, oil lamps, furniture, shirts, collars, linseed oil, cereal food, wholesale dry goods, hardware, crockery, paint and glass, matches, buggies and wagons, paper boxes, biscuits, binder twine, vinegar, glue, cement tile pipe, boots and shoes, flour mill, tanneries. Exceptional opening for large packing plant. City owns large number of lots in the wholesale and warehouse district, with spur tracks on 3 railways, to be sold to new industries at minimum value for industrial development. See under "Agric. and Fruit Districts." Write Commissioner, Thornton, City Hall, Regina, Sask.

ROSETOWN, on C.N.R. (Goose Lake br. Cal. & Sask. line), and C.P.R. (Moose-Jaw-Edmonton line), 72 miles s.w. of Saskatoon. Hotels, Albion $2.50, Rosetown $2. 4 churches (Ang., Pres., Meth., R.C.), public and high schools, municipal hospital, 8 elevators, flax decorticating mill, machine shop, elec. light, 2 banks, newspaper, 4 lumber yards, 3 liveries, 4 garages, 3 oil distributing warehouses, feed mill, photographer, 2 laundries, 2 blacksmith's shops, restaurant, 6 implement warehouses, skating rink, theatre, gasoline fire engine and pump. A good grain country, wheat predominating. Pop. 800.

SPECIAL OPPORTUNITIES.—Flour mill, linseed oil mill, cement block works, planing mill, packing plant, wholesale distributing house. Write Sec. Bd. Trade.

ROSTHERN, on C.N.R. Regina, Prince Albert line, 40 miles n. of Saskatoon. Hotels, Queen's, Occidental.

8 churches, private hospital, public and private schools, opera house, picture show, customs house, court house, 2 banks, brick yard, 2 machine shops, 2 flour mills, gas plant, sash and door factory, 4 elevators, Government Experimental Farm. Pop. 1,500. Write Sec. Bd. Trade.

ROULEAU, on C.P.R., 32 miles s.e. of Moose Jaw. Hotel, Arlington. 4 churches (Ang., Pres., Meth., R.C.), 1 public school, 5 elevators (237,000 bush.), telephone, 2 banks, 2 lumber yards, newspaper, livery stable, 2 restaurants, machine shop, oil storage tanks, municipal waterworks and electric light plant, 2 garages. Lawyer, dentist, 2 doctors, 2 private hospitals. Pop. 900.

SPECIAL OPPORTUNITIES.—Flour mill, oatmeal mill. Write Sec. Bd. Trade.

SALTCOATS, on Saltcoats Lake, on C.P.R. Winnipeg-Edmonton br. line, 17 miles s.e. of Yorkton. 2 temperance hotels. 3 churches, public and high schools, 2 banks, 3 grain elevators, 1 grist mill, cement block works, lumber yard, 3 livery stables, 1 garage, dentist, 1 restaurant, municipal elec. light works. Agric. Soc. holds annual fair. Skating rink, town band. Alt. 1,714. Pop. 700.

SPECIAL OPPORTUNITIES.—Creamery, packing factory, sash and door factory, brick yard (clay deposits ½-mile distant). Write Sec. Bd. Trade.

¶**SASKATOON,** on S. Saskatchewan River, on C.P.R., C.N.R. and G.T.P., 160 miles n. of Regina, 90 miles s. of Prince Albert, 335 miles e. of Edmonton, 466 miles w. of Winnipeg. Central geographical position gives absolute freight rate control of 48,000 sq. m. of distributing territory, embracing over 200 points on 2,225 m. of railway. Hotels, King George $3.50 up, Flanagan, Barry $2 and $3, and 13 others. 17 churches, 12 large public schools, 4 of which cost $156,000 each Collegiate institute, court house, opera house, 4 moving picture theatres, customs house, Dom. Lands office, Land Titles office, 2 hospitals, 13 banks. Industries, Quaker Oats sole western plant (1,000 bbls. daily), brewery, tractors, garments, woodwork plants (3). 2 daily and 1 weekly newspapers, Dominion interior elevator (capacity 3,500,000 bush.), interior woodwork, brick plants (3), cement blocks, tents and mattresses, cold storage, aerated waters, metal shingles and sidings, machine shops and foundries (2), corrugated culvert works, nursery, etc. Over 200 wholesale houses. City owns Elec. light and power, street Ry., water and sewerage systems. Govt. automatic telephone. Seat

of Provincial University. Agricultural College and Experimental Farm. 15 miles of street Ry. 437 acres city parks. 90 miles sewer and water mains. Unlimited supply of purest water. Modern filtration plant. 5 bridges cross river in city. Pop. (Prov. Census) 21,054 in 1916, about 25,000 in 1918.

SPECIAL OPPORTUNITIES.—Packing and cold storage, flour and cereal mills, tannery, manufacture of soap, shoes, harness, biscuits, shirts, skirts and clothing, paints, automobiles, linseed mills, agric. implement assembling plants. Jobbing houses in all lines. Market gardening and poultry farming. Extremely cheap steam generated elec. power. Write Commissioner, Bd. Trade.

¶**SCOTT,** 103 miles w. of Saskatoon, 224 miles e. of Edmonton, 569 miles w. of Winnipeg, on G.T.P. main line. Hotel, Gladys. 3 churches (Ang., R.C., Pres.), $16,000 public school. Judicial centre. Town hall, Dom. Govt. Experimental Farm (560 acres), municipal hospital (40 beds), fire department, race track. Town owns elec. light and water systems. 2 banks, newspaper, elevator (70,000 bush.), machine shop, lumber yard, chopping mill, 2 implement firms, livery, auto livery, garage, blacksmith, restaurant, wholesale oil distributing plant, 9 retail stores. Abundant gravel and sand. A grain-growing district with mixed farming on the increase. Good shooting. Pop. 600.

SPECIAL OPPORTUNITIES.—Flax and tow mill, oatmeal mill, flour and feed mill, cheese factory. Write Sec. Bd. Trade.

SHAUNAVON, 224 miles w. of Weyburn. Div. point on C.P.R. Weyburn-Lethbridge branch. Hotel, Shaunavon. 5 churches, hospital, school, 3 banks, 9 lumber yards, 4 hardware stores, 5 restaurants, 7 general stores, wholesale house, 7 elevators, flour mill, cold storage A wheat-growing and ranching country. Pop. about 1,500. Write Sec. Bd. Trade.

SHELLBROOK, 2 miles from Shell River, 28 miles w. of Prince Albert, junction pt. on C.N.R. Prince Albert-North Battleford and Shellbrook-Big River lines. Hotels, Shellbrook, Windsor $2.00. 3 churches (Ang. Pres., R.C.), public school, town hall, fire station, recreation park, bank. Dom. Lands office, 3 elevators (100,000 bush.), creamery, flour mill, newspaper, restaurant, 7 implement agents, 2 restaurants, lumber yard, 3 liveries, 4 general stores, about 10 others. Neighborhood supplies large quantities of lumber. Brick, clay, oil, sand and gravel are available. Pop. 527.

SPECIAL OPPORTUNITIES.—Brick yard, packing plant, oatmeal mill, pulp mill, tannery, motor garage and repair shop. Write Sec.-Treas. of Shellbrook.

SINTALUTA, on main line of C.P.R., 53 miles e. of Regina. Hotel, Saskatchewan $1.50. 3 churches, public school, 2 banks, 5 elevators, telephone, lumber yard, newspaper, garage, 3 stores, 2 implement firms, 2 blacksmiths, confectioner. Pop. 500.

STOUGHTON, on C.P.R. Arcola-Regina and Stoughton-Weyburn brs., 86 miles s.e. of Regina. Hotels, King Edward $2, Stoughton $1.50. 3 churches, 4-room school, town and fire hall, 5 elevators (175,000 bush.), 2 lumber yards, 2 liveries, bank, newspaper, 2 hardware, 2 general stores. Good wheat districts. Pop. 500.

SPECIAL OPPORTUNITIES.—Grist mill, creamery. Write Mgr. Bank of Ottawa.

STRASSBURG, on C.P.R., in the heart of Last Mountain Valley, 51 miles n.w. of Regina. Div. pt. of R.N.-W.M.P. 12 miles from Last Mountain Lake. Hotels, Strassburg, Last Mountain. 5 churches, 1 brick school, 2 banks, town hall, fire hall. Town owns elec. light, power, water, and sewerage systems. 5 elevators (123,000 bush.), 2 lumber yards, newspaper, 2 livery stables, 2 garages, machine shop, several stores, skating rink, 3 general stores, departmental store, chopping mill. Good duck and prairie chicken shooting. Pop. 811.

SUTHERLAND, on South Saskatchewan River, 2 miles from Saskatoon, on C.P.R. Street ry. to Saskatoon. 3 churches, 8-roomed brick school, town hall, bank. Water and partial sewerage systems owned by town. Dom. Govt. forestry farm. University of Saskatchewan adjoins town on the west. Largest C.P.R. div. pt. between Winnipeg and Edmonton, and headquarters for District 2 of Saskatchewan Division. Monthly payroll $40,000 in shops, yards and roundhouse. Curling club. Pop. 1,200.

SPECIAL OPPORTUNITIES.—Strawboard factories, brick yard. Deposits of clay and gravel at hand. Wholesale houses. Write Sec. Bd. Trade.

SWIFT CURRENT, incorporated as a city, Jan., 1914. On Swift Current Creek and C.P.R. main line, div. pt., 153 miles w. of Regina. Hotels, Healey (Eur.), Empress $2.50 up, Alexandra. 5 churches, high and 3 public schools, business college, 5 banks. Municipality owns waterworks, sewerage, hospital and elec. light. Land titles and judicial district offices, customs house, Dom. Lands office, 2 theatres, 5 elevators, 7 lumber yards, 18 wholesale houses, steam laundry, 1 weekly and

1 semi-weekly newspaper, 6 livery stables, cement products factory, aerated water factory, planing mill, creamery, curling, ice and roller skating rinks (3), race track, fire hall, tennis courts, 200-barrel flour mill. Good farming section. Distributing centre for 3,000 sq. miles. Pop. (Dom. Census, 1916) 3,181.

NOTE.—C.P.R. branches to n.e. and s.e. under construction. C.N.R. and G.T.P. expected shortly.

SPECIAL OPPORTUNITIES.—Brick yard, pork packing, cold storage plant, flax products factory, stock food factory, tannery, cereal food mill, apartment block, flour mill, market gardening. Town owns 40 acres industrial sites, offered to manufacturers at cost. Liberal inducements to new industries. Elec. power, 10c. per k.w. hour. Write Sec. Bd. Trade.

VANGUARD, on C.P.R., 50 miles s.e. of Swift Current. Hotel, Vanguard $2.50. 3 churches, school, fire hall, bank, 16 stores. Rich grain-growing district. Pop. 400.

NOTE.—Hospital to be built in 1919.

SPECIAL OPPORTUNITIES.—Flour mill, flax mill. Write Sec. Bd. Trade.

VONDA, on C.N.R. main line, 35 miles n.e. of Saskatoon, br. of Melfort. Hotels, Vonda, Alexandra $2 to $2.50. 3 churches, public and separate schools, bank, R.N.W.-M.P. Agric. Society, 4 elevators, 2 lumber yards, cold storage plant, livery, motor liveries, I.O.O.F. and C.O.F. Societies, chopping mill, creamery, restaurants. 4 general stores, 2 hardware, 7 others. Summer resort at McAvoy Lake, 4 miles. A grain-growing and fine mixed-farming district. Pop. (local census) 463.

SPECIAL OPPORTUNITIES.—Flour and feed store, builder and contractor, machine shop. Write Sec. Bd. Trade.

WADENA, on C.N.R. main line, 139 miles e. of Saskatoon, 366 miles n.w. of Winnipeg. Hotels, Wadena $2, $2.50. 3 churches (Swed., Bapt., Ang. and Meth.), R.C. and Lutheran services, $30,000 high and public school, 2 banks. Sub-agency Dom. Lands, Govt. immigration hall, newspaper, Provincial Police Depot, 4 elevators, flour mill (30 bbls.), grist mill, foundry and 2 machine shops, Govt. creamery laundry, 2 lumber yards, 4 liveries, 4 motor liveries, 2 woodworking shops, theatre, 2 oil distributing warehouses, 2 garages, 2 auto repair shops, 3 restaurants. Town owns elec. light and power plant. Mixed farming district. Large stockyards. Annual fair at agric. fair grounds, 30 acres. Fishing Lake (12 miles), provides good bathing, boating, fishing and camping. Excellent goose, duck and chicken shoot-

An Oat Field in Melville District.

ing; moose, deer, bear, 40 miles north 6 lakes within 40-mile radius. Neighborhood supplies gravel and clay. Pop. (Town Census, Aug., 1914), 763.

NOTE.—C.P.R. Shelo-Prince Albert br., graded 2 miles from town.

SPECIAL OPPORTUNITIES.—Clay bricks, cement blocks sash and door factory. Inducements offered by town Write Sec. Bd. Trade.

WAPELLA, on C.P.R. main line, 110 miles e. of Regina. Hotel, Commercial $1.50. 4 churches (Ang., Pres., R.C., Meth.), public school, bank, 6 elevators (178,000 bush.), telephone, lumber yard, newspaper, 1 livery stable, garage. Alt. 1,930. Pop. *485.

SPECIAL OPPORTUNITIES.—Flour mill, pork packing, motor garage, tannery, sash and door factory, jeweller, lawyer, dentist, veterinary. Write Pres. Bd. Trade.

WATROUS, div. pt. on G.T.P., 60 miles e. of Saskatoon. Hotel, Manitou $2 to $3. 5 churches, $35,000 school, 2 banks, 3 elevators, Elec. Light Co., machine shop, dump rock co. Manitou Lake 3 miles distant, 14 miles by ¾, is becoming known as a tourist and health resort. Pop. 1,500.

NOTE.—Water and sewerage systems completed in 1915.

SPECIAL OPPORTUNITIES.—Flour mill, laundry. Free sites offered to new industries. Write Sec. Bd. Trade.

WEYBURN, on Souris River and main Soo line, on C.P.R. Winnipeg to Lethbridge br. and G.T.P. to Regina (not in operation), 315 miles w. of Winnipeg, 125 miles s. of Regina. C.P.R. div. pt. Hotels, Royal, Waverly, Soo, $2. 6 churches, 4 public schools, collegiate, 2 hospitals, 6 banks, departmental store, flour mill (150 bbls per day), 6 elevators (210,000 bush.), 3 automobile distributing agencies, bottling works, machine, brick and tile factory, municipal elec. light and power plant, 20 wholesale distributors, 2 newspapers, customs house, good wheat market, water and sewerage systems. Commercial Club, Dom. Lands office. A judicial centre, with resident judge. H.O. Weyburn Security Bank Alt. 1,847. Pop. 113 in 1901; 3,054 in 1916. Write Industrial Commissioner.

WHITEWOOD, on C.P.R. Broadview Section, 250 miles w. of Winnipeg. Hotel, Armstrong $2. 4 churches, $15,000 school, bank, 3 elevators (260,000 bush.), telephone, 2 lumber yards, newspaper, 2 livery stables, 9 retail stores, 2 implement warehouses, $7,000 curling and skating rink, fishing at Round Lake, 16 miles. 35,000 sq. ft. of granolithic pavement laid in 1911. A grain-

growing and mixed farming district. Alt. 1,966. Pop. 500.

SPECIAL OPPORTUNITIES.—Flour and feed mills, brick plant (brick clay a few miles north), restaurant. Write Sec.-Treas. Town of Whitewood.

WILKIE, on C.P.R., div. pt. on Winnipeg-Edmonton line and 3 branches in operation, 100 miles w. of Saskatoon, 267 miles s.e. of Edmonton. Hotels, Empire $3.00, Wilkie $2.50. 3 churches, public and high school, hospital, 2 banks. Volunteer fire brigade, Agric. Society and exhibition grounds, Sub-agency Dom. Lands office, Govt. immigration hall, R.N.W.M.P. barracks. Town band, choral society, tennis and gun clubs, skating and curling rinks. Town owns elec. light and water systems. Elevator capacity, including flag stations, 223,682 bush., 3 lumber yards, machine shop, creamery, 2 livery stables, 2 garages, w. newspaper. A rich grain-growing and mixed-farming district. Pop. 1,200.

SPECIAL OPPORTUNITIES.—Brick and cement plants, steam laundry, wholesalers, cattle, sheep and hog raising, mixed farming, building contractor, flour mill. Write Sec. Bd. Trade.

WOLSELEY, on C.P.R. Moose Jaw Section, 62 miles e. of Regina. A divisional point of Wolseley-Reston br. Hotel, Leland $2.00. 6 churches, convent, collegiate, public school, Govt. Detention Home for Boys, electric light and power plant owned by town. 7 elevators (186,000 bush.), 2 banks, 2 laundries. The C.P.R. have a nursery here of 115 acres. Alt. 1,950. Pop. 1,200.

NOTE.—400,000 bushels of wheat marketed from here in 1917.

SPECIAL OPPORTUNITIES.—Flour mill, dairy, creamery, brick yard, painters and decorators. Write Town Clerk.

¶**WYNYARD,** near Big Quill Lake, 3½ miles. Div. pt. on C.P.R., 100 miles e. of Saskatoon. A judicial centre. Hotel, Queen's $2 up. 4 churches (Ang., Pres., Icelandic 2), public and high schools, 3 elevators, 3 implement houses, 2 liveries, 3 auto liveries, flour and grist mill, weekly newspaper, 14 stores, 2 banks. Summer resort at mineralized lake nearby, beneficial for rheumatism. Good shooting—wild geese, turkey, duck and chicken. Pop. 800.

SPECIAL OPPORTUNITIES.—Elec. light plant, brick yard. Write Sec.-Treas. Town.

YELLOW GRASS, 70 miles s.e. of Moose Jaw, on C.P.R. Hotel, Maple Leaf. 5 churches (Ang., Pres., Bapt., Meth., Christ's), R.C. services, public and high school,

town hall, fire hall, police barracks, park, 2 banks. Town owns water system and electric plant. 2 liveries, 3 auto liveries, 2 general stores, 3 implement dealers. Pop. about 500.

SPECIAL OPPORTUNITIES.—Flour mill, packing plant, creamery, horse exchange, moving picture theatre, brick yard. Write Sec. Bd. Trade.

¶**YORKTON,** on C.P.R., C.N.R. and G.T.P. Ry. (Hudson Bay br.), 130 miles n.e. of Regina, 280 miles w. of Winnipeg. Hotels, Balmoral $2 to $3, Yorkton $2.50. 9 churches, 3 public schools, $75,000 collegiate institute, 5 banks, Dom. Lands office, court house, Land Titles office, hospital, 2 brick yards, flour mill, oatmeal mill, creamery, 9 elevators (280,000 bush.), planing mill, 5 lumber yards, 2 machine shops, aerated waterworks, 2 garages, 2 newspapers, cement block works, steam laundry, marble works, 7 implement cos. Municipally-owned electric light and power plant, waterworks, sewerage, fire hall. Judicial centre of N.E. Sask. Govt. local and long dist. telephones. Summer resort at York Lake, 4½ miles. Good shooting. Pop. 4,250.

NOTE.—New fire hall, municipal skating rink to be constructed.

SPECIAL OPPORTUNITIES.—Wholesale distributing houses, strawboard factory, pottery plant, steam laundry, wholesale dry goods, hardware and produce. Liberal inducements to new industries. Building dwellings for sale or rent, from $2,000 to $5,000 each. See under "Agric. and Fruit Districts." Write for free booklet to Sec. Bd. Trade.

ZEALANDIA, in Goose Lake District, 60 miles s.w. of Saskatoon, on C.N.R. Saskatoon-Calgary line. Hotel, Zealandia $2.00. 3 churches (Ang., Pres., Church of Christ), park, town hall, school, 5 grain elevators (210,000 bush.), 2 banks, usual stores, a Sub-office for Dom. Lands. Eloc. light plant owned by private co. Excellent arming district. Pop. 500.

SPECIAL OPPORTUNITIES.—Printer, newspaper. Write H. L. Morrison, Town Clerk.

Returned Soldiers

The Department of Soldiers' Civil Re-Establishment has an office at McCallum Hill Building, Regina, Sask. Acting as a sub-committee of the Department, the Provincial Government has created a Returned Soldier Commission which has branch welcome and aid leagues in the various centres throughout the province.

Through the Department of Soldiers' Civil Re-Establishment, vocational training for men so disabled that they are unable to resume their pre-war occupation is provided in a large number of occupations. In this work the provincial university and other established educational institutions, as well as employers generally are assisting.

Returned men desiring employment and disabled soldiers suffering recurrence of disabilities occasioned by war service should communicate at once with the Department of Soldiers' Civil Re-Establishment's representative or with the nearest committee of the Provincial Returned Soldier Commission.

Union Bank of Canada

Established 1865

Head Office, Winnipeg

PAID-UP CAPITAL.....$ 5,000,000
TOTAL ASSETS OVER.....$153,000,000

BRANCHES IN SASKATCHEWAN

Abbey	Gravelbourg	Maple Creek	Sceptre
Alsask	Guernsey	Maryfield	Scott
Arcola	Gull Lake	Melfort	Shaunavon
Asquith	Hatton	Milestone	Simpson
Assiniboia	Hazenmore	Moose Jaw	Sintaluta
Bounty	Herbert	Moosomin	Southey
Bruno	Hughton	Morse	Stewart
Buchanan	Humboldt	McNutt	Strassburg
Bulyea	Indian Head	Netherhill	Strongfield
Cabri	Jansen	Neudorf	Swift Current
Canora	Kelfield	Ogema	Tessier
Carlyle	Kerrobert	Outlook	Theodore
Carruthers	Kindersley	Oxbow	Togo
Coleville	Landis	Palmer	Tompkins
Craik	Lang	Pennant	Vanguard
Cupar	Lanigan	Pense	Viceroy
Cut Knife	Lawson	Perdue	Vidora
Dewar Lake	La Porte	Piapot	Wapella
Dinsmore	Leader	Plenty	Watrous
Dummer	Lemberg	Prince Albert	Wawota
Eastend	Loverna	Qu'Appelle	Webb
Esterhazy	Lumsden	Regina	Weyburn
Estevan	Luseland	Rocanville	Wilkie
Eyebrow	Macklin	Rosetown	Windthorst
Fillmore	Macrorie	Salvador	Wolseley
Govan	Major	Saskatoon	Yorkton
			Zealandia

LONDON, ENG., OFFICE
6 Princes Street, E.C.
West End Branch: Haymarket, S.W.

Managers of the above branches will be pleased to answer enquiries regarding Saskatchewan.

The London Offices transact every kind of banking business with Canada.

Superintendent of Western Branches,
W. M. CHANDLER, Winnipeg.

Provincial Parliament Buildings at Regina.